UTAH HIGH SCHOOL ACTIVITIES ASSOCIATION

2023

6A FOOTBALL STATE CHAMPIONSHIP

UHSAA

Presented by

MOUNTAIN AMERICA CREDIT UNION

UHSAA Title Sponsor

A message from Mountain America Credit Union

Dear UHSAA participant,

Mountain America is honored to help enrich local communities by investing in future generations. As a credit union, we are committed to the philosophy of people helping people. One way we fulfill this commitment is by supporting Utah student leaders in their pursuit of athletic achievement and artistic creativity.

Thank you for the positive impact you are making in the community. I am confident that your involvement in the UHSAA programs will help you learn important life skills and develop the teamwork and discipline necessary to succeed in future endeavors. We wish you continued success throughout the school year and into adulthood.

Guiding you forward,

Sterling Nielsen

President & CEO

THE CHECKING ACCOUNT *OF CHAMPIONS!*

Open a new checking account and

GET $75!

To claim this offer, visit any Mountain America branch or apply online at **macu.com/uhsaa**.

Apply now

MyFree Checking℠ *crushes* the competition.

- Easy online and mobile banking
- Tap-to-pay Visa® debit cards
- Free access to your FICO® Score*
- And more!

Special UHSAA offer

Get $75 when you open a new MyFree Checking account with eStatements at Mountain America.**

MOUNTAIN AMERICA CREDIT UNION

*FICO is a registered trademark of Fair Isaac Corporation in the United States and other countries. FICO® Score available to primary members only.

To qualify for and redeem reward, you must sign up for eStatements at account setup. Reward will be deposited into account within 30 business days after eStatement setup. Account must remain open for minimum of six months from reward date, or it will be debited from account at closing. Limit one reward per person, per household. Offer not available on secondary accounts, account conversions or in combination with any other offer. Employees of Mountain America not eligible. Reward is considered interest and will be reported on IRS Form 1099-INT. Membership required—based on eligibility. Offer expires 3/31/21. **Promo code: MACUHS

Insured by NCUA

McDonald's is proud to sponsor UHSAA

and this QR Code. But mostly UHSAA.

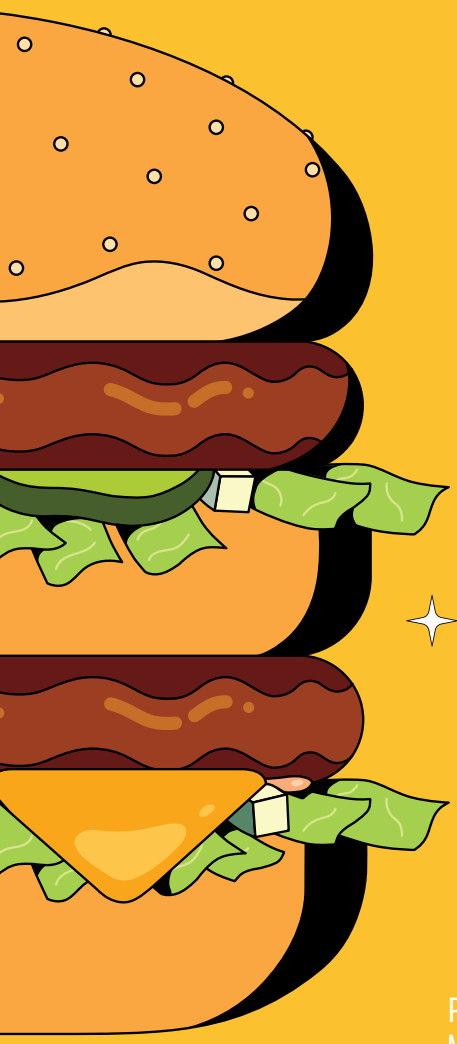

Scan the QR Code to download the McDonald's app to learn about great deals and earn rewards good for all your McD's faves.

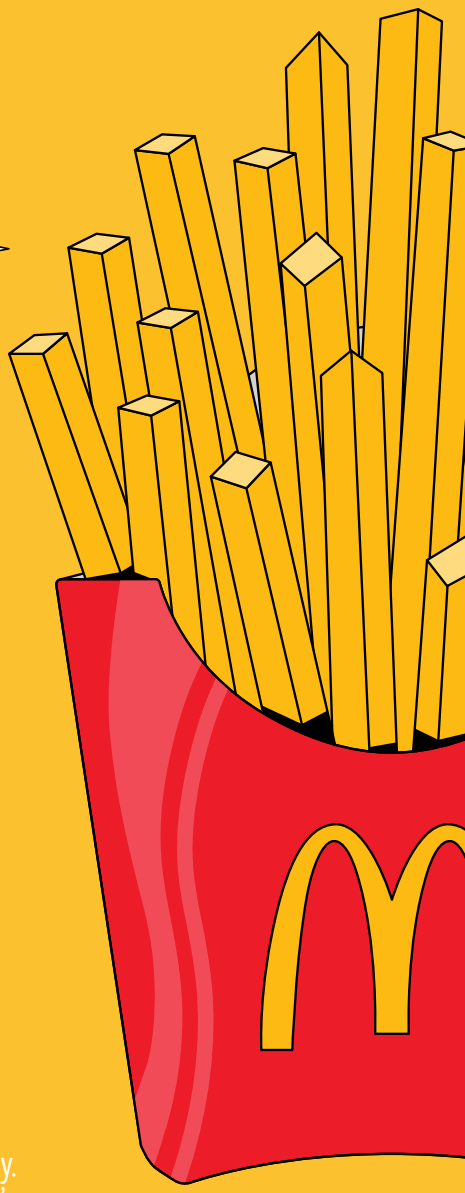

Program available at participating McDonald's. Excludes delivery.
McD app download and registration required. © 2022 McDonald's

Provide or get live scores for your favorite teams

MAXPREPS.COM/SCORES

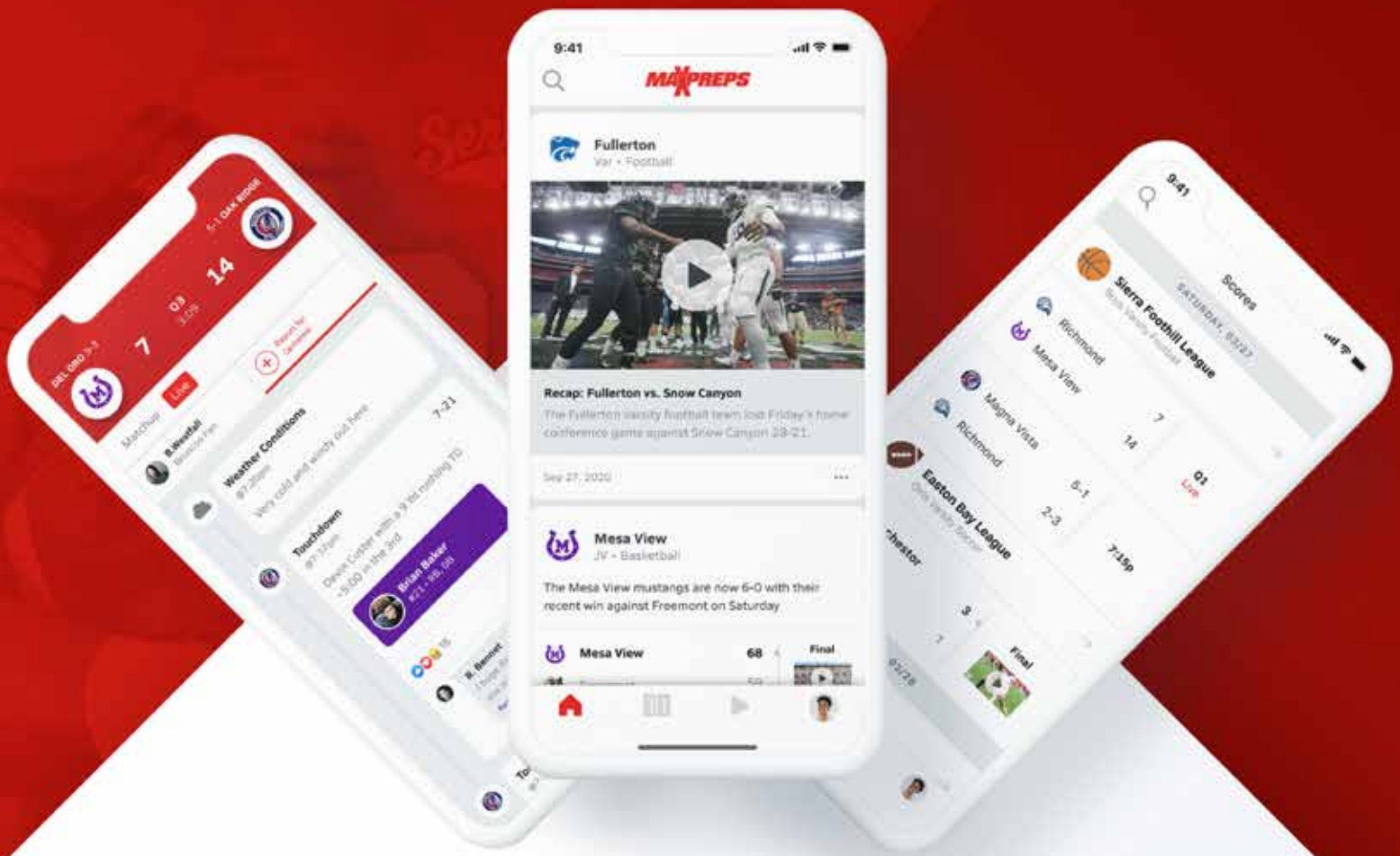

MaxPreps is the
Official Sponsor of Scores & Statistics
of the UHSAA

GO FAN®

BUY HIGH SCHOOL TICKETS NOW

OFFICIAL

DIGITAL TICKETING PARTNER OF UHSAA

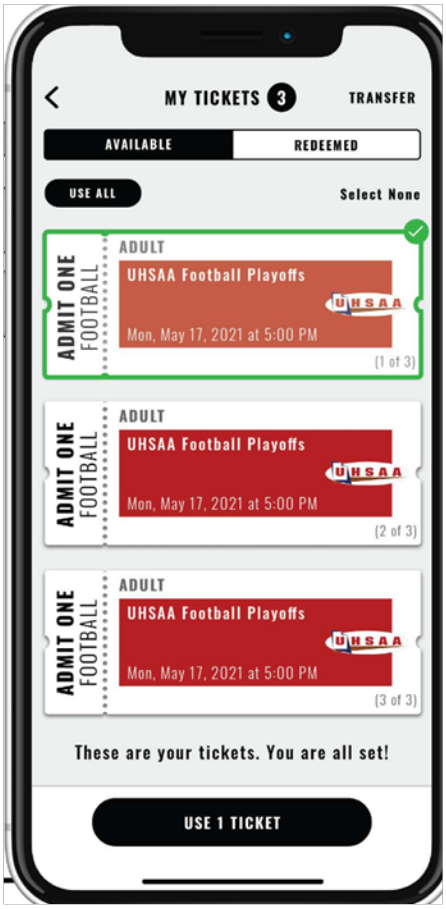

No scans. Happy fans.

The fastest ticketing experience from the leading provider in the market. No scanning, hardware, or Wi-Fi required.

SAVE TIME

Save hours on ticket reconciliation, staffing, and event administration and focus more on your program and students.

DRIVE MORE REVENUE

Keep 100% of ticket sales, avoid credit card fees, and run transparent financial reports on demand.

MAKE FANS HAPPY

Provide a first-class experience with digital tickets, quick and contactless entry, and multiple ways to buy in advance or at the gate.

LEARN MORE: GET.GOFAN.CO

UTAH Fresh
Our freshmen experience is refreshingly different.
FRESH TODAY
IMAGINE
THE UNIVERSITY OF UTAH®
UTAH.EDU

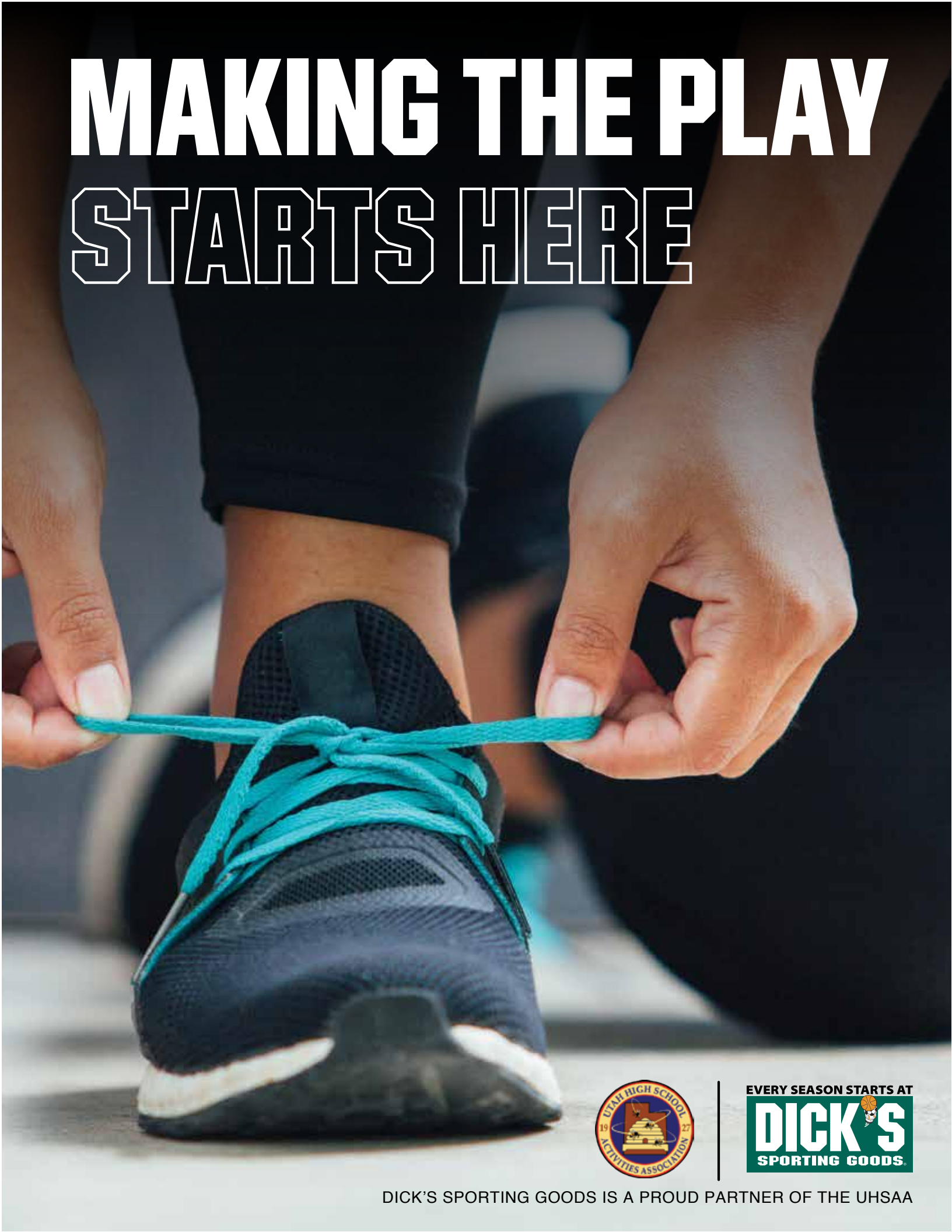
MAKING THE PLAY
STARTS HERE
UTAH HIGH SCHOOL ACTIVITIES ASSOCIATION
1927
EVERY SEASON STARTS AT
DICK'S
SPORTING GOODS
DICK'S SPORTING GOODS IS A PROUD PARTNER OF THE UHSAA

Board of Trustees

6A School Board ..... Marilyn Richards
5A School Board ..... Amber Shill
4A School Board ..... Jeffrey Nielsen
3A School Board ..... David Warren
2A School Board ..... David Lund
1A School Board ..... Zack McKee
5A/6A Superintendent ..... Paul Sweat
3A/4A Superintendent ..... Luke Rasmussen
1A/2A Superintendent ..... Jerre Holmes
5A/6A Principal ..... Todd Quarnberg
3A/4A Principal ..... Mike Mees
1A/2A Principal ..... Jade Shepherd
Charter School Representative ..... Bryan Durst
Private School Representative ..... Craig Morrisl
State School Board Representative ..... Brent Strate

Executive Committee

Region 1 ..... Jed Johansen ..... Syracuse
Region 2 ..... Rodney Shaw ..... Bingham
Region 3 ..... Todd Dawson ..... Lone Peak
Region 4 ..... Ryan Oaks ..... Hunter
Region 5 ..... Jason Smith ..... Northridge
Region 6 ..... Jared Wright ..... West
Region 7 ..... Ryan Bishop ..... Wasatch
Region 8 ..... Kevin Henshaw ..... Mountain View
Region 9 ..... Kim Monkres ..... Snow Canyon
Region 10 ..... Quinn Linde ..... Murray
Region 11 ..... AJ Gilmore ..... Bear River
Region 12 ..... Steve Gordon ..... Emery
Region 13 ..... Kade Morrell ..... Morgan
Region 14 ..... Nate Marshall ..... Providence Hall
Region 15 ..... Jade Shepherd ..... North Sevier
Region 16 ..... Ty Kennedy ..... Wasatch Academy
Region 17 ..... Craig Morris ..... Waterford
Region 18 ..... Kim Bailey ..... Parowan
Region 19 ..... Roberta Hardy ..... Pinnacle Academy
Region 20 ..... Jeff Brinkerhoff ..... Bryce Valley
Region 21 ..... Karl Jensen ..... Telos Academy
Region 22 ..... Darin Jenkins ..... Tabiona
Chair ..... Craig Hammer ..... Washington School District
Teri Davis ..... USBE Representative
Marc Hunter ..... Ex-Officio
Everett Kelepolo ..... Ex-Officio

Executive Officers

Chair ..... Jerre Holmes, Board of Trustees
Chair ..... Craig Hammer, Executive Committee
Executive Director UHSAA ..... Rob Cuff
Assistant Director UHSAA ..... Jeff Cluff
Assistant Director UHSAA ..... Brenan Jackson
Assistant Director UHSAA ..... Jan Whittaker
Assistant Director UHSAA ..... Chris Shipman
Assistant Director UHSAA ..... Missy Mackay-Whiteurs

Page Contents

Tournament Bracket 11
American Fork 16
Bingham 18
Copper Hills 20
Corner Canyon 22
Davis 24
Farmington 26
Fremont 28
Herriman 30
Layton 32
Lehi 34
Lone Peak 36
Mountain Ridge 38
Pleasant Grove 40
Riverton 42
Skyridge 44
Syracuse 46
Weber 48
Westlake 50
Academic All-State Winners 53

UHSAA Sponsors

MOUNTAIN AMERICA CREDIT UNION

unbottled.

DICK'S SPORTING GOODS

Agraria INSURANCE COMPANY

Simply Different

www.agraria.com

THE UNIVERSITY OF UTAH

MAXPREPS

THE SHIRT STOP

screenprinting · embroidery · promo · awards

McDonald's

Wilson®

Chargel™

KSL SPORTS

eTeamSponsor

Stats, Standings and Scores available on UHSAA.org powered by MaxPreps

Tournament Bracket

2023 UHSAA • Mountain America Credit Union 6A Football State Championship

The higher seed is the HOME TEAM

Seed	First Round October 20 at Home Sites	Second Round October 27 at Home Sites	Quarterfinals November 3 at Home Sites	Semifinals November 10 at UofU	Finals November 17 at University of Utah
	6:00pm 16 Fremont 14 17 Westlake 31	6:00pm 1 American Fork 42 17 Westlake 13	6:00pm 1 American Fork 42 8 Bingham 14	11:00am 1 American Fork 4 Skyridge	
		6:00pm 9 Syracuse 21 8 Bingham 29			
		6:00pm 4 Skyridge 49 13 Farmington 14	6:00pm 4 Skyridge 37 5 Pleasant Grove 30 (OT)		
		6:00pm 12 Herriman 17 5 Pleasant Grove 21			
	5:00pm 15 Copper Hills 20 18 Layton 24	4:00pm 2 Corner Canyon 52 18 Layton 0	4:00pm 2 Corner Canyon 35 10 Lone Peak 21	2:30pm 2 Corner Canyon 3 Lehi	6A State Champion 2:30pm
		3:00pm 10 Lone Peak 14 7 Mountain Ridge 3			
		6:00pm 3 Lehi 31 14 Riverton 0	5:00pm 3 Lehi 52 6 Davis 21		
		5:00pm 11 Weber 13 6 Davis 17			

Presented by: MOUNTAIN AMERICA CREDIT UNION

DICK'S SPORTING GOODS · MAXPREPS · unbottled · Wilson · Agraria · McDonald's · Chargel · THE UNIVERSITY OF UTAH · THE SHIRT STOP · KSL SPORTS · eTeamSponsor

MOUNTAIN AMERICA CREDIT UNION · UHSAA

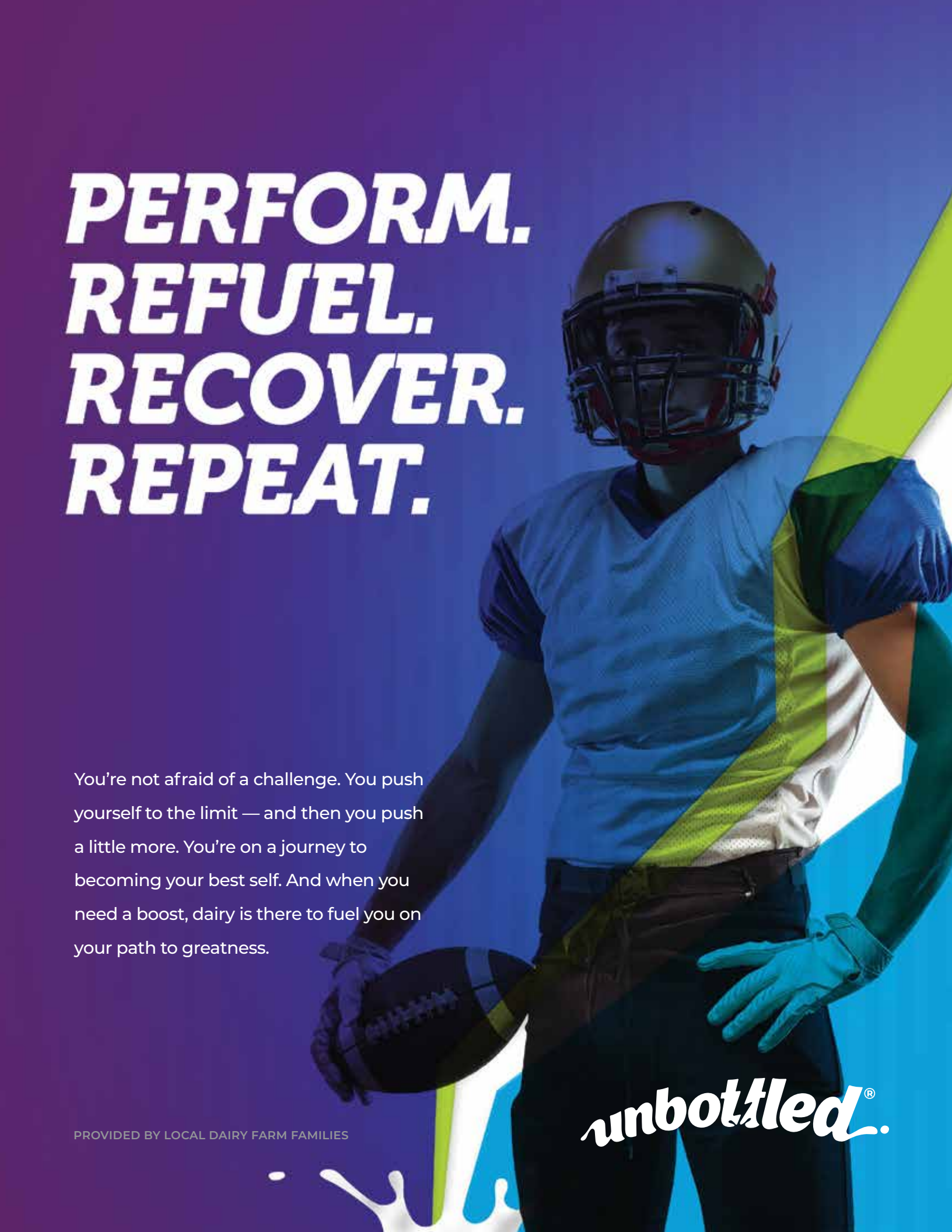
PERFORM.
REFUEL.
RECOVER.
REPEAT.
You're not afraid of a challenge. You push yourself to the limit — and then you push a little more. You're on a journey to becoming your best self. And when you need a boost, dairy is there to fuel you on your path to greatness.
PROVIDED BY LOCAL DAIRY FARM FAMILIES
unbottled®

Fans:

ENOUGH IS ENOUGH!

Bad behavior at high school athletic events
has gotten OUT OF CONTROL.

Are YOU part of the problem?

Always be respectful, encouraging and positive.

Let's come together to #BenchBadBehavior for good!

BenchBadBehavior.com

BENCH BAD BEHAVIOR

NFHS

UTAH HIGH SCHOOL ACTIVITIES ASSOCIATION

GET REVVED UP

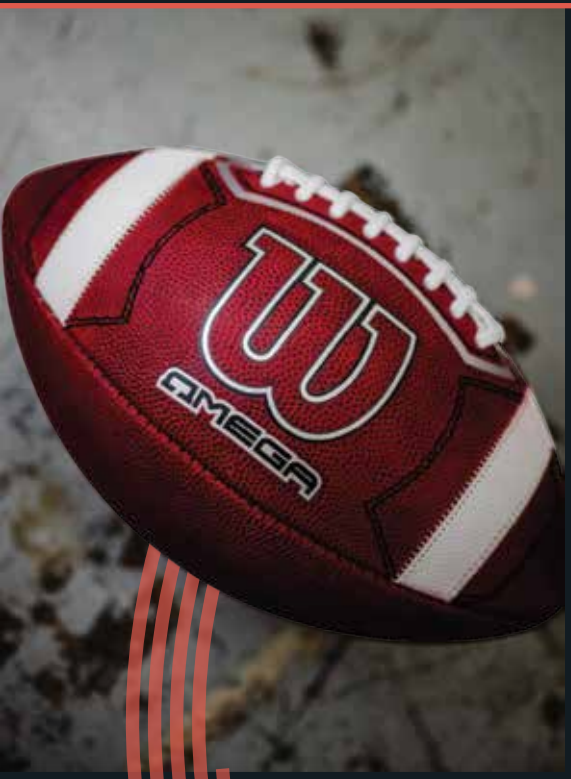

OMEGA

REVTECH
Redistributed weight provides 3-8% higher spin rate, equates to 60 more RPM's for better accuracy, velocity and distance on every throw.

RAPID BREAK-IN LEATHER
Pre-treated leather reduces break-in time for a softer feel and easier grip out of the box.

PRIME STITCHING
Middle finger and index finger stitching for throwing off-lace, quick release and ball security.

Learn more at wilson.com
Follow us @wilsonfootball

WHERE THERE'S FOOTBALL · PRIDE. PROGRESS. PLAY.

OMEGA. BRINGING A NEW SPIN TO THE GAME.

Agraria

INSURANCE COMPANY

Simply Different

www.agraria.com

Home | Farm/Ranch | Dwelling

American Fork Cavemen

American Fork

Principal: Peter Glahn

AD: Jeremy Lewis

Mascot: Cavemen

Colors: Red, Black and White

Head Coach: Aaron Behm

Date	W/L	School	Score
8/11	W	Roy	42-14
8/18	W	Orem	24-20
8/25	W	West	45-21
9/1	W	Rigby	50-7
9/8	W	Bingham	28-0
9/15	W	Lehi	62-28
9/22	L	Lone Peak	14-17
9/29	W	Pleasant Grove	31-10
10/6	W	Westlake	38-7
10/13	W	Skyridge	34-27
10/27	W	Westlake	42-13
11/3	W	Bingham	42-14
11/10		Skyridge	-

MOUNTAIN AMERICA CREDIT UNION

UHSAA

American Fork Cavemen

American Fork Roster

#	Name	Pos.	Yr
1	Zane Edwards	FS, WR	12
2	Dax Watts	RB, MLB	12
3	Jett Nelson	WR	12
4	Maximos Edwards	SB	12
5	Davis Andrews	SS, OLB	12
6	Dylan Story	QB	12
7	Caleb Peterson	FS, SB	12
8	Josh Andrus	TE, DE	12
9	Tyson Eggett	TE, MLB	12
10	Mason Hallam	WR, FS	12
11	Hunter Michaelis	K	12
11	Braxton Reutzel	WR	12
12	Dyson Richards	WR	10
12	Wade Stringam	WR, CB	12
13	Kaden Fairbanks		10
13	Carson Harmon	TE, OLB	12
14	James Barney	CB, P	12
14	Payton Roth		12
15	Ocean Bishop	CB	10
15	Luke Higbee	CB	12
16	Cade Wilkinson	WR	11
17	David Gaisford jr.	QB	11
18	Tanner Searle	TE, OLB	12
19	Blake Jensen	TE, DE	12
20	Andrew Aaron	TE, OLB	10
20	Justin Bourgeois	FS, WR	11
21	Lucas Segura	OLB, RB	12
23	Nik Burton	RB	12
24	Osagyefo Agor	C	12
25	James Snow	SS	12
26	Aiden Codrington	CB	12
27	Cohen Evans	FS, WR	11
28	Jacob Eardley	RB	12
29	Gunner Michaelis		10
30	Jacob Nelson	OLB, MLB	11
31	Dallas Goeckeritz	RB, OLB	11
32	Crew Ingersoll	OLB	11
32	Sean Karren	K	11
33	Agustin Gomez	DT	10
33	Grady Hansen	MLB	12
34	Kaleb Huff	DE, OLB	11
34	Maddox Thompson	WR, CB	11
35	Beckham Rees	SS, WR	10
35	Spencer Shipley	RB, MLB	11
36	Gavin Kindred	CB, WR	12
37	Quinn Hardman	WR, OLB	11
38	Jacob Dean	TE	12
39	Sampson Harward	TE	11
40	Noah Behm	WR, FS	9
41	Jacob Owens	WR, CB	11
42	Joseph Bailey	CB, WR	11
43	Lewis Knecht	K	11
46	Gage Cline	OLB, CB	11
47	Prince Afu	RB, MLB	10
48	Ben Quinn	MLB, TE	11
49	Abinadi White	FS	12
50	Keegan Fry	G	11
51	Luke Vickers	C, G	12
52	Mikiah Belt	DT, C	12
53	Gavin Skoy		11
54	Robert Stoddard	DT, T	11
55	Lincoln Witt	T, G	11
60	Hunter Seals	DT, G	12
61	Dalin Afu	DT, G	9
62	Joel Nelson	DE	11
64	Cayden Winn		
65	Andrew Brady	OL	12
66	Mckay Christensen	G, DT	10
67	Carson Garrett	C, G	12
70	Ryder Black	G, DT	12
71	Carter Connelly	T, K	12
73	Tayvin Jensen	C, G	11
75	Porter Johnson	T	11
76	Daken Hunter	OLB, G	11
77	Ashton Demonja	DE, C	12
78	Saxon Gailey	G, DT	11
79	Jaybian Na'a	T, DT	10
80	David Dean	WR	10
81	Jase Orton	WR	11
82	Will Meine	FS	11
84	Nolan Thomas	SS, WR	12
85	Kyle Lott	TE, P	12
86	Boston Gallagher	WR, SS	11
87	Landon Payne	TE	12
88	Easton Atwood	MLB	11
89	Bode Kaufmann	FS, WR	12
90	Drew Dickey	T, DE	12
90	Sawyer Hayward	DE	10
91	Waki Fulilangi	DE, G	12
92	Orion Takau	DT	12
93	Ashton Westcott	MLB, FB	11
96	Scottie Voisin	DT, DE	12
97	Connor Farley	CB	11
98	Davis Allen	DT	12
124	Damian Wilkinson	CB, K	9

MOUNTAIN AMERICA CREDIT UNION
UHSAA

Bingham Miners

Bingham

Principal: Rodney Shaw

AD: Andee Bouwhuis

Mascot: Miners

Colors: Blue and White

Head Coach: Eric Jones

Date	W/L	School	Score
8/10	L	Lone Peak	7-27
8/18	W	Crimson Cliffs	26-23
8/26	L	Mater Dei	14-48
9/1	L	Skyridge	28-35
9/8	L	American Fork	0-28
9/15	W	Copper Hills	24-14
9/22	W	Herriman	47-38
9/29	W	Riverton	31-6
10/6	L	Corner Canyon	3-38
10/13	W	Mountain Ridge	37-27

MOUNTAIN AMERICA CREDIT UNION

UHSAA

Bingham Miners

Bingham Roster

#	Name	Pos.	Yr
0	Charger Doty	DB	11
0	Lucius Lutali	WR	11
1	Lua Latu	DB	12
1	Carson Sudbury	RB, DB	12
2	Bode Pedersen	DB	12
2	Carson Stettler	WR	12
3	Arona Ka'ili	QB	10
3	Banks Love	DB	12
4	James Lowther	WR	12
4	Tyson McBride	LB	12
5	Bryant Jackson	DB	12
5	Bronx Walker	WR	12
6	Arami Ka'ili	DB	10
6	Lucas Talbot	WR	11
7	Hunter Mehn	WR	12
7	AJ Meredith	DB	11
8	Anthony Salazar	QB	11
8	Owen Sugden	LB, TE	11
9	Kisina Afemui	LB	11
9	Lincoln Tahi	RB	10
10	Marcus Bates	WR	11
10	Brooks Hofhine	LB	12
11	Boen Kirby	LB	12
12	Kyler Davis	WR	12
13	Triston Brimhall	RB	12
14	Conner Whitehead	LB	11
15	Kyle Schmidt	LB	12
16	Landon Knuteson	LB	11
17	Mason Driffill	DB	11
18	Mahonilai Havili	DL	12
19	Skylan Cantwell	LB	12
20	Gabe Bloomfield	WR	11
20	Jaden Millar	DB	11
21	Chase Swensen	RB	12
22	Lukas Petersen	DB	12
23	Talon Van Sickle	DB	11
24	Owen Howes	WR	12
25	Ryker Tenney	RB	12
26	Taniela Latai	RB	11
27	River Case	RB	11
28	Drayson Moliga	DB	11
29	Isaac Warner	DL	12
30	Lawyer Poole	LB	12
31	Tui Angilau	QB	9
32	Tae Ji Jewkes	LB	12
33	Blake Shafer	DB	11
35	Reggie Smith	DL	12
36	Mason Bishop	DB	12
37	Tyren Brimhall	QB	10
40	Makoy Aiono	TE	12
40	Britton Anderson	LB	12
42	Caden Cottle	LB	11
44	Will Weidner	LB	12
45	Boston Singley	QB	10
49	Suka Finau	LB	10
50	Nick Elison	OL	12
51	Javen Pack	OL	11
53	Sam Davitt	DL	12
54	Ben Owens	LB	11
56	Alama Akoteu	OL, DL	12
57	Zach Moe	OL	11
59	Neo Laban	DL	11
60	Tyler Mauss	OL	12
62	Titus Lopati	C, DT	9
62	Titus Lopati	DL	9
62	Bridger Pedroza	OL	11
64	Tytus Mauchley	OL	11
67	Jaden Overstreet	OL	11
68	Suliasi Pepa	DL	11
71	Josh Mortensen	OL	11
72	Nick Hallock	OL, DL	11
73	Dakota Zulich	OL	12
74	Jackson Overstreet	OL	10
76	Zach Palmer	OL	11
81	Talmage Thompson	WR	12
85	Brody Dean	LS, WR	11
90	Riley Whicker	K, P	11
95	Will Van Cott	DL, TE	11
96	Kole Francom	K	12
97	Haloti Ngata	DL	9
98	Jaice Tupea	DL	11
99	Sam Reyes	K	11

MOUNTAIN AMERICA CREDIT UNION
UHSAA

Copper Hills Grizzlies

Copper Hills

Principal: Rae Garrison

AD: Ben Morley

Mascot: Grizzlies

Colors: Navy Blue, Forest Green and Silver

Head Coach: Corey Dodds

Date	W/L	School	Score
8/11	W	Clearfield	32-10
8/18	W	Murray	41-17
8/25	W	Cyprus	49-6
9/1	L	Hunter	15-33
9/8	W	Westlake	15-6
9/15	L	Bingham	14-24
9/22	L	Mountain Ridge	22-27
9/29	L	Corner Canyon	7-49
10/6	L	Herriman	8-42
10/13	L	Riverton	14-35

MOUNTAIN AMERICA CREDIT UNION

UHSAA

Copper Hills Grizzlies

Copper Hills Roster

#	Name	Pos.	Yr
1	Donovan Arnold	DE, LB	12
2	Vance Connor	WR, LB	11
3	Bransen Thatcher	WR, DB	12
4	Cooper Gunnell	DB, WR	11
5	Harrison Hudson	WR	11
6	Triston Hoggan	LB, WR	12
7	Maverick Bowles	QB	11
8	Ty Easton Cogswell	TE, DE	11
9	Henoa Netane	DE, TE	12
10	Tyler Anderson	LB	12
11	Skyler Jacobsen	WR, DB	11
12	Mossimo Pannunzio	QB	11
13	Ethan Handley	RB, DB	11
14	Harlem McCloyn	RB, LB	11
15	Noah Haroldsen	WR, PR	11
16	Jacob Sumens	K, P	12
17	RJ Stringfellow	QB	11
18	Grant Levitre	WR	12
19	Kannon Sirois	DB	11
20	Dominic Leffler	DB, RB	12
21	Holden Brunson	WR, DB	11
22	Moroni Gonzalez-Garcia	LB	11
23	Jaden Ziemski	DB	12
24	Holden Salvador	LB, RB	12
25	Connor Holbrook	RB, LB	11
26	Connor Stevens	RB	11
27	Nate Kitchen	RB	12
28	Kenneth Banza	RB, KR	12
29	Trevor Hyte	WR, LB	11
30	Jaelyn Fields	LB, RB	11
31	Tomas Montanez	DB	12
32	Ryu Duy	RB, LB	10
33	Dayton Roush	DB	10
34	Arthur Reed	TE, LB	12
35	Brandon Bradshaw	RB	10
36	Louie Riggs	CB	9
36	Tristian Rivera	RB, LB	10
37	Brandon Martinez	RB, LB	10
38	David Hollomon	DB	9
39	Julius Gonzales	DB	9
40	Tyson Bates	LB	10
41	Pailate Lomu	DE	9
42	Trey Jackson	LB	10
43	Kannon Kaio	LB, DE	10
44	Marciano McCowan	DE	10
45	Taylor Larsen	RB	10
46	Phoenix Davis	DL	10
48	Braxton Broadbent	DB	10
49	Darius Fue	RB, LB	9
50	Berith Sopoaga	DL, OL	12
51	Joakim Keona green	DL, OL	11
52	Kelemete Faasootauloa	DL, OL	11
53	Afa Green	RB, LB	11
54	Asher Bowcutt	OL, DL	11
55	Chesney Branch	OL, DL	12
56	Jayden Mapa	DE, LB	12
57	Jayson Mapa	OL	11
58	Kasey Coyle	OL, DL	12
59	Trevan Cruz	OL	11
60	Caden Millett	OL, DL	10
61	Manea Tua	OL	10
62	Wes Sanders	DL	10
63	Vili Togagae	DL	10
64	Denver Winger	OL, DL	12
65	Issac Gonzales	OL	11
66	Alrick Stanley	OL, DL	11
67	Logan Schuck	OL	10
68	Carter Grossiant	OL	10
70	James Higley	OL, DL	11
71	Pablo Pollock	OL	11
72	Adrian Montoya	OL, TE	11
75	Angel Yepez	DL	11
76	Luke Johnson	OL	10
77	Kur Mony	OL	10
78	Damian Hintze		11
79	Maximus Tua	DL	9
80	Kaylix Wilkinson	WR, DB	10
81	Logan Batt	WR	10
82	Eli Steffey	QB	10
83	Caden Lance	TE, DE	12
85	Beck Osmond	WR	9
86	Ethan Sumens	TE, DE	10
87	Carson Gillmore	TE	12
88	Dallin Fue	WR, DB	10
89	Evan Burningham	WR, DB	10
90	Peyton Cloward	QB	10
90	Shane Ripley	DT, NG	11

MOUNTAIN AMERICA CREDIT UNION
UHSAA

Corner Canyon Chargers

Corner Canyon

Principal: Dina Kohler

AD: Patrick Thurman

Mascot: Chargers

Colors: Navy, Silver and White

Head Coach: Eric Kjar

Date	W/L	School	Score
8/11	W	Granger	55-7
8/18	L	Bishop Gorman	42-63
8/25	W	Lone Peak	51-36
9/1	W	Farmington	42-3
9/8	W	Syracuse	42-14
9/15	W	Mountain Ridge	56-14
9/22	W	Riverton	55-12
9/29	W	Copper Hills	49-7
10/6	W	Bingham	38-3
10/13	W	Herriman	45-24
10/27	W	Layton	52-0
11/3	W	Lone Peak	35-21
11/10		Lehi	-

MOUNTAIN AMERICA CREDIT UNION

UHSAA

Corner Canyon Chargers

Corner Canyon Roster

#	Name	Pos.	Yr
0	Roman Caywood	DE, TE	12
1	Moke Gabrielsen	CB	12
1	Isaac Wilson		12
2	Bronson Evans	QB	10
2	Tate Kjar	FS, WR	12
3	Bo Tate	LB, RB	12
4	Jerome Myles	WR	11
4	Brock White	DB	11
5	Brayden Eyre	WR	12
5	Tyler Mcdonald	LB	12
6	Crew Staley	DB	12
7	Bryton Brady	RB	11
7	Braxton Young	WR, LB	12
7	Braxton Young	WR	12
8	Chryshaun Lee	WR	11
8	Rylan Quintana	LB	12
9	Eathen Gardner	LB	12
9	Boston Snow	WR	12
10	Jackson Buehler	LB	12
11	Blake Ames	WR	11
11	Sam Chandler	DE	12
12	Jackson Buehler		12
12	Rodney King	OLB	12
13	Drew Whatcott	WR	11
14	Keaton Adamson	DB	11
15	Rylan Dunn	QB	12
16	Ayden Dunn	QB	10
18	Mana Fager	RB, LB	11
18	Brock Hobson	WR	12
19	Tanner Adamson	DB	10
20	Wignall Crew	RB	12
21	Henry Holliday	LB	12
22	Preston Rasmussen		12
23	Luke Neville	WR, DB	11
24	Taluega Jayden	LB	11
25	Weston Briggs	RB	10
25	Andrew Nice	LB	11
27	Mckay Wells	DB	11
28	Dustin Otuafi	RB, LB	10
29	Brendan Peavley	DB	11
30	Seth Carlsen	DB, RB	11
31	Dallon Stokes	DB, RB	11
32	Kash Dillon	DE, TE	12
33	Preston Whatcott	MLB	11
33	Preston Whatcott	MLB	11
34	Tate Patterson	RB, OLB	9
35	Mason Hamilton	FS, DB	10
36	Jaden Allen	DB	10
37	Jake Roe	DB	10
38	Deken Knowles	DB	10
39	Carson Cheng	DB	10
40	Austin Reid	LB	12
41	Jaxon Evans	DB	10
44	Andre Didier	DL	12
45	Michael Wood	MLB, OLB	10
45	Mason Wood	LB	10
46	Cole Bonham	LB	10
47	Jake Johnson	LB	10
48	Ace Edmunds	LB	10
49	Jabez Haungatau	RB, DE	10
49	Jabez Huangatau	LB	10
53	Cache Herbert	DB	10
54	Tony Huangatau	DL	12
56	Bridger Mathews	OL	10
56	Alatapi Pili	DL	10
58	Paxon Naegle	OL, DL	11
59	Luis Sanchez	OL	10
59	Drew Towner	DB	10
60	Teagan Johnson	OL	11
64	Naimana Filivaolelei		11
67	Tinau Fiaui	DL	10
70	Jase Kozlowski	OL, DL	10
71	Will Chandler	OL, DL	10
72	Ike Garcia	OL	12
73	Zion Finau	G, T	11
75	Kaydon Williams	OL, DL	11
76	Ryan Harkness	OL	10
77	Esun Tafa	G	10
77	Esun Tafa	OL, DL	10
79	Nate Holladay	OL, DL	11
81	Eli Paynter	DL	11
82	Lucas Jackson	WR	10
84	Jake Bonham	WR	10
85	Diesel Dart	WR	9
85	Garret Downing	WR	10
85	Xavier Shaffer	DL	11
87	Jake Bonham	WR	
87	Jefferson Lybbert	DB	10
87	Scottie Pepper	WR	10
91	Roman Rowell	DB	10
92	Davis Nelson	WR	10
93	Caden Bonham	DE	12
95	Ashton Brown	DB	10
96	Marcus Mellenthin	DB	10
97	Kaigan Solberg	DB	10
98	Luke Fisher	DB	10
99	Jayden Pearce	DL	10

MOUNTAIN AMERICA CREDIT UNION
UHSAA

Davis Darts

Davis

Principal: Lori Hawthorne

AD: Bo Roundy

Mascot: Darts

Colors: Brown and Gold

Head Coach: Scott Peery

Date	W/L	School	Score
8/11	L	Lehi	14-28
8/18	W	West Jordan	35-34
8/25	W	Clearfield	55-0
9/1	W	Kearns	27-7
9/8	W	Taylorsville	63-0
9/15	W	Weber	45-26
9/22	W	Fremont	42-0
9/29	W	Layton	31-21
10/5	W	Farmington	36-35
10/12	W	Syracuse	22-10
10/27		Weber	-

MOUNTAIN AMERICA CREDIT UNION

UHSAA

Davis Darts

Davis Roster

#	Name	Pos.	Yr
1	Tyson Baggett	WR	10
2	Nick Johnson	CB	12
3	Brighton Pierce	RB	12
4	McCoy Frasure	S	12
5	Crew Cunningham	LB	12
6	Bode Sparrow	WR	9
7	Carter Dorius	OLB	12
8	Kash Gates	WR, S	12
9	Easton Frasure	WR	11
10	Jacob Faerber	LB, RB	12
11	Damon Brown	CB	12
12	Austin Reid	WR	12
13	Tradon Bessinger	QB	10
14	George Drakos	DB	12
15	Braxton West	WR	12
16	Jack Redd	DB	12
17	Hyrum Fiso	CB	12
18	Isaac Morrison	WR, DB	10
19	Hayden Griffin	WR	12
20	Mack Niederhauser	DB	12
21	Cam Hess	LB	12
22	Deuce Wright	LB	12
23	Johnny Parker	QB	9
24	Josh Barker	RB, LB	12
25	Owen Talbot	RB	11
26	Jake Sorenson	WR	12
27	Asher Griffin	WR	12
28	Carter Knight	DT, DE	12
29	Caleb Williams	CB	12
30	Max Martineau	QB	11
31	Jace Taula	DB	11
32	Forrest Philpot	WR	12
33	Tanner Seely	LB	12
34	Jon Vernon	RB	11
35	Jarom Parker	LB	11
36	Finn Garff	K	11
37	Beef Hall	LB	11
38	Sam Larson	LB	12
39	Zander Christensen	WR	11
40	Caleb Flint	DB	11
41	Darious Watson	DB	9
42	Austin Jacobs	DB	11
43	Caleb Whitesides	LB	11
44	Carter Bush	LB	11
45	Justace Daniels	DE	12
46	Bostyn Butler	DB	11
47	Charlie Shupe	WR, RB	11
48	Jett Shupe	LB	11
49	Jack Wright	DB	11
50	Noah Fiso	DL	11
51	Boston Meryhew	DL	12
52	Jordan Taula	DL, OL	12
53	Ty Young	LB	12
54	Brody Last	OL	11
55	Aaron Carpenter	OL	11
56	Ami Moala	DL	10
58	Carter Sant	DL, OL	12
59	Wyatt Rash	OT	12
60	Zander Johnson	LB	11
62	Coby Trivitt	OL	12
63	Sam Stewart	OL, DL	12
64	Jaxon Hadlow	CB	12
67	Richy Clark	OG	12
68	Corbin Mabey	OT	12
70	Reagan Kimball	DL	11
71	Jackson Rust	CB	12
72	Andrew Waters	OG	12
74	Dylan Child	OT	12
75	Case Robinson	DL	11
76	Ayden Vasquez	DL, OL	12
77	Cade Jessop	LB	11
80	Ryder Stringham	WR	11
81	Jayson Dunroe	WR	10
82	Garrett Darger	OT	12
83	Caymen Kap	WR	11
84	Liam Shiner	DB	11
85	Andrew Simmons	RB	11
86	Logan Sundloff	TE, K	12
87	Konner Gallup	LB	11
88	Jake Rigby	LB	11
90	Jackson Randall	DL	11
91	Juni Moala	DE	10
98	Jack Gatherum	DL	12
99	Jackson Kuma	DE	11
100	TEAM STATS		12

MOUNTAIN AMERICA CREDIT UNION
UHSAA

Farmington Phoenix

Farmington

Principal: Justin Whittaker

AD: Kasey Walkenhurst

Mascot: Phoenix

Colors: Teal, Silver, Black

Head Coach: Daniel Coats

Date	W/L	School	Score
8/11	L	Pleasant Grove	0-18
8/18	L	Bountiful	27-37
8/25	L	Skyridge	17-55
9/1	L	Corner Canyon	3-42
9/15	L	Syracuse	3-42
9/22	W	Layton	43-21
9/29	L	Weber	27-30
10/5	L	Davis	35-36
10/11	W	Fremont	38-17

MOUNTAIN AMERICA CREDIT UNION

UHSAA

Farmington Phoenix

Farmington Roster

#	Name	Pos.	Yr
0	Dante Coats	TE, DE	12
1	Dominic Coats	WR, MLB	12
2	Jake Metcalfe	WR	12
3	Easton Wight	QB	12
4	Austin Rees	WR	12
5	Charlie Deanda	TE	12
6	Boston Anderson	WR, CB	12
6	Kava Fiefia	FS	9
7	Ethan Bingham	RB, TE	12
8	Mason Smith	RB, OLB	12
9	Afu Fiefia	RB, CB	11
10	Dalten Fely-sanborn	CB	12
11	Camden Stewart	WR	12
12	Austin (stone) wilcox	RB, SS	11
13	Drake Judkins	DT	11
14	Will Peterson	QB	10
15	Noa Santiago		
16	Luke Mcintyre	CB, WR	11
17	Brody Rolfson	FS, OLB	11
18	David Shepherd	WR	11
19	Josiah Williams	WR, CB	12
20	Ryan Clark	WR, OLB	11
21	Kailiki Byrd	RB, WR	12
22	Travis Hoopes	RB	11
23	Ezay Medeiros		
24	Boden Bowles	CB	12
25	Carson Cook	WR, CB	11
26	Lucas Peterson	OLB, RB	11
27	Cole Bingham	P, FS	12
28	Kelton Davis	RB, FS	12
29	Josh Webb	WR, OLB	11
30	Mckade Leavitt		11
31	Kenan Ua		12
32	Carter Tingey	OLB, RB	11
33	Bruce Reinbolt		11
34	Nathan Morrison	K	12
35	Jaxon Beynon		10
36	Alexander Little	WR	11
37	Cooper Nickle	WR	11
39	Drew Romney	K, P	12
40	Easton Manning	WR, SS	11
41	Daniel Johnson		11
42	Tanner Nielsen	WR, CB	10
44	Brady McGiven	WR, OLB	11
45	Zach Pusey	TE, DE	11
46	Nalu Villanueva	RB, OLB	11
48	Jett Johnsen		12
50	Carson Stewart		12
51	Ethan Roghaar	MLB, C	11
53	Kash Taylor	FB, MLB	10
54	Lilo Jones	DE, T	12
55	Kyler Deeds	RB, FB	11
56	Matthew Croasmun	MLB, T	12
58	Luke Hobson		11
60	Troy Stevens	TE, MLB	10
61	Drew Love	RB	10
62	Moli Toia	G, T	10
63	Braxton Cottam		11
64	Owen Geilmann	G, C	12
65	Isaac Erickson	C	12
66	Vaughn Forsberg		12
67	Scott Purdie		12
69	Jacob leroy Speredon		12
71	Chase Hamblin	WR, SS	10
72	Maxwell Racker	DT, G	10
73	Mason Kartchner		12
74	Ken Harris	T, G	12
76	Jack Savage	QB	10
77	Tevita Holani	G, NG	11
78	Easton Hunt	DT, G	9
79	Blake Rawson	T, DT	11
80	Cade Johnson	WR	12
81	Cooper Lopez	WR	11
82	Sam Hirst	WR, CB	11
83	Oakley Jensen	TE	12
84	Brigden Sunderland	OLB, TE	11
85	Easton Mcgiven	TE, OLB	11
86	Tate Collard	WR, FS	11
88	Drew Cantrell	TE, DE	11
89	Porter Bowcut	WR, DE	11
90	Cooper Willoughby	DE, TE	10
96	Zach Newton		11
98	Merrik Nielson		11
99	Blake Anderson	G, DT	11

MOUNTAIN AMERICA CREDIT UNION
UHSAA

Fremont Silverwolves

Fremont

Principal: Alicia Mitchell

AD: Corey Melaney

Mascot: Silverwolves

Colors: Blue and Silver

Head Coach: Clay Bayard

Date	W/L	School	Score
8/11	L	Mountain Ridge	20-37
8/18	L	Roy	14-36
8/25	L	Bonneville	3-28
9/1	L	Sky View	7-35
9/8	W	Cyprus	31-8
9/15	W	Layton	30-14
9/22	L	Davis	0-42
9/28	L	Syracuse	7-42
10/5	L	Weber	7-52
10/11	L	Farmington	17-38

MOUNTAIN AMERICA CREDIT UNION

UHSAA

Fremont Silverwolves

Fremont Roster

#	Name	Pos.	Yr
1	Noah Austin	DB, WR	12
2	Slade Parker	QB	10
3	Luke Shulz	WR	12
4	Hayden Willis	DB	12
5	Brigg Grange	RB	12
6	Zach Masters	SS	11
7	Parks Benson	CB	11
8	Taylor Graham	RB	10
9	Finley Mitchell	TE	12
10	Mason Palmer	DE	12
11	Jace Hadley	WR, KR	11
12	Triston Mann	WR	10
13	Derk McNeely	DB	12
14	Brigg Hales	WR	11
15	Cade Hadley	RB	10
16	Dax Child	OLB	11
17	Jax Parker	WR	11
18	Kasen Pearson	QB, LB	10
19	Calvin Cooper	QB	9
20	Owen Simkins	DB	11
21	Nash Bailey	OLB	11
22	Kaeden Posell	DB	11
23	Mathis Bell	CB	10
24	Kamren Wolff	DB	11
25	Orion Patten	CB	11
26	Luke Petersen	DB	11
27	Cameron Kane	DB	11
28	Jordan Simmons	CB	12
29	Nathan Campbell	LB	11
30	Seth Hale	LB	10
31	Korbyn Armstrong	DB	12
32	Jakson Masters	DE	9
33	Krew Hassell	MLB, SS	11
35	Kaleb Gould	DB	10
36	Jaden Fowers	K	10
37	Hunter Burkeen	LB	11
38	Ryker Shepherd	LB	10
40	Tyson Clarke	LB	10
41	Bodie Burrell	MLB	12
42	Chase Blanch	RB	10
44	Breckston Christensen	DE	10
45	Braylor Hoggan	LB	11
49	Brant Koford	MLB, FB	11
50	Thomas Matthews	DL	12
51	Mason Peterson	T, G	11
52	Mason Cherry	OL	12
53	Carson Richards	C	12
54	Lucas Platt	LB	11
55	Zach Delbridge	DL, P	12
56	Dylan Harper	OL	11
57	Rhet Kirkland	DL	12
58	Ridge Lindley	DL	11
59	Stone Seaich	DL	11
60	Sam Layton	C, G	11
61	Zach Hancock	OL	10
62	Maxton Hale	OL	12
63	Wyatt Larue	T	12
64	Carter Rudolph	OL	10
66	Cooper Allen	OL	10
67	William Rose	OL	11
68	Payton Morgan	G	12
70	Andy Barlow	DL	11
71	Kyle Herrin		10
72	Jaxon Paystrup	DL	11
75	Carsen Chavez	DT	12
77	Daxton Neerings	G	11
78	Clayton Atkinson	OL	11
79	Gavin Avis	DL	11
80	Cooper Larsen	TE	11
81	Xander Stevens	WR	11
82	Dean Hall	TE	10
83	Carter Wilson	DL	11
84	Spencer Ulm	WR	10
85	Ben Calvert	DE	11
87	Cam Graves	K, WR	10
88	Hinckley Keele	LS	10
89	Kaden Sepulveda	DL	11

MOUNTAIN AMERICA CREDIT UNION
UHSAA

Herriman Mustangs

Herriman

Principal: Todd Quarnberg

AD: Brad Tingey

Mascot: Mustangs

Colors: Cardinal Red, Midnight Blue, Vegas Gold

Head Coach: Dustin Pearce

Date	W/L	School	Score
8/11	W	Bountiful	35-23
8/18	W	Green Valley	30-18
8/25	L	Syracuse	10-21
9/1	W	Westlake	27-0
9/8	L	Lehi	28-48
9/15	W	Riverton	52-35
9/22	L	Bingham	38-47
9/29	L	Mountain Ridge	24-33
10/6	W	Copper Hills	42-8
10/13	L	Corner Canyon	24-45

MOUNTAIN AMERICA CREDIT UNION

UHSAA

Herriman Mustangs

Herriman Roster

#	Name	Pos.	Yr
0	Team Team		12
2	James Manning	QB	10
2	Drayten Stilson	WR, CB	11
3	Taylor Hatch	WR, CB	11
4	Brody Bennett	DB	10
4	Linkin Wilberger	LB, DB	11
5	Jacob Prescott	DB	12
5	Yama Ta'ai	RB	10
6	Carter Kesler	WR	12
6	Sione Nau	RB	10
7	Isiah Solorio	DB	11
8	Dalyn Ellison	DL	12
9	Holden Mckell	WR, FS	12
10	Semisi Fifita	RB	12
12	Frederick Ta'ai	QB	12
12	Ruger Wojchowski	DB	10
13	Bladen Huntsman	DB	11
13	Noah Molloy	WR	12
14	Hank Crosby	DB	10
14	Bryson Sweeney	QB	9
15	Santiago Del Prado	DB	10
15	Braxton Hatch	DB	11
16	Malcolm Johnson	WR	12
17	Trey Johnson	DB	11
18	Kaden Hansen	WR	12
19	Bridger Freeze	LB	12
20	Izaac Larson	RB	10
21	Stetson Jones	SS, WR	11
22	Mitchell Keysaw	DL	12
24	Zack Wiseman	RB	12
25	Kitekeiaho Afeaki	DB	12
26	Brady Beal	DB	10
26	Braxton Beard	LB	12
27	Araiz Bandera	DB	12
27	Wyatt Martin	DB	10
28	Kamdon Holverson	LB	11
29	Lucky Fisiipeau	LB, P	11
30	Braxton Pehrson	DL	12
31	Troy Ellermeier	DB	10
32	Gunner Bauer	T, G	11
33	Macrae Parker	LB	10
34	Samoa Brown	TE, MLB	12
35	Cooper Grundy	WR	10
36	Braxton Ostergaard	DB	10
36	Christian Sanchez	LB, K	12
37	Imaj Hagan	DL, K	12
38	Kemper Castro	TE	9
38	Ryker Syddall	S, K	11
39	Cole Mckinney	DB	10
40	Kingston Mamea	DE, T	10
41	Ty Carman	LB	11
41	Parker Wilcox	LB	12
42	Toa Roberts	T, DE	10
43	Luke Abercrombie	MLB, OLB	11
43	Luke Abercrombie	LB	11
44	Ephraim Asiata	WR, TE	12
45	Gage Reynolds	DE	12
46	Victor Medina	RB	11
47	Braden Mcdonald	OLB	12
48	Tylejay Tuia	LB	10
49	Bo Traver	DE	11
50	Lau Wong	DL	12
51	Duke Reid	MLB	11
52	Jake Adamson	DE, T	10
53	Jayden Lopez	OLB	11
54	Brayson Andrus	DL	11
55	Tala Wong	DL	12
56	Ike Mickelsen	OL	12
58	Seleti Afeaki	G, DT	12
59	Aj Hughes	OL	12
62	Pepeloa Kefu	DT	10
66	Jesiah Ellen	DT, DE	9
71	Lincoln Egbert	OL	12
72	Garrett Huntsman	OC, OG	12
73	Kymani Mamea	DT, T	12
74	Samiu Fangupo	G, NG	12
74	Samiu Fangupo	C, G	12
76	Cannon Dansie	OL	10
77	Brock Hammon	OL	11
78	Heston Egelund	OL	12
78	Ian Hascall	T	10
79	Jacoby Dalton	G, T	11
80	Payton Wassom	WR	10
81	Damon Gibbons	DB	10
83	Max Blankenship	DB	11
85	Jc Eliason	WR	10
86	Tiki Thompson	DB	11
87	Chase Crosby	WR	10
88	Tate Love	WR	10
97	Talen Tafili	DT	11
97	talen.tafili Talen Tafili	T, DT	11
98	Sami Khaled	DT, NG	11
99	Joseph Tuaone	DL	12

MOUNTAIN AMERICA CREDIT UNION
UHSAA

Layton Lancers

Layton

Principal: Brock Jackman

AD: Robert Reisbeck

Mascot: Lancers

Colors: Navy, Columbia Blue

Head Coach: Trevor Thomas

Date	W/L	School	Score
8/11	L	Alta	14-42
8/18	L	Northridge	13-27
8/25	L	Skyline	20-27
9/1	L	Pleasant Grove	14-31
9/15	L	Fremont	14-30
9/22	L	Farmington	21-43
9/29	L	Davis	21-31
10/5	L	Syracuse	0-45
10/11	L	Weber	14-42

MOUNTAIN AMERICA CREDIT UNION

UHSAA

Layton Lancers

Layton Roster

#	Name	Pos.	Yr
2	Kanyon Loveland	FS, SS	12
3	Gabriel Lopez	WR, DB	12
4	Jaxon Smith	TE, WR	12
5	Dylan Bingham	WR	12
6	Porter Cannon	WR	12
6	Tanner Williams		12
7	Jp Garlick	CB, FS	10
7	Ryan Wensel	WR, DB	11
8	Preston Dewitt	K, CB	10
8	Esiloni Malafu		12
9	Ian Overton		12
10	Seth Apodaca		12
11	Carlos Diaz	WR	11
11	Nathan Mecham	FS	10
12	Madden Sargent	QB	11
13	Max Hansen	QB	12
14	Cooper Madsen	RB, MLB	
15	Boden Hurst	C	12
16	Isaac Jones	WR	12
17	Rick Brower	WR	12
18	Porter Garlitz		12
19	Boston Chavez	WR, FS	11
19	Gabriel Lopez	WR	12
20	Corbin Erickson	WR, OLB	11
21	Dane Williams	CB, WR	11
22	Rylie Janke		12
23	Jake Henderson		11
24	Jace Castro		11
25	Austin Brophy	WR, CB	11
26	Tayler Egbert	K	12
27	Caleb Halbasch		11
28	Kenny Seawood		12
29	Nicholas Stowers	WR, CB	11
30	Keygan Griffis		11
31	Josh Arancibia	WR	12
32	Easton McMillan	SS, TE	12
33	Dawson Pimental		11
34	Justin Rowley		11
35	Jonn Garlick	DB, WR	10
36	Hayden Gunnerson	WR, CB	10
44	Landon Mclean		10
45	Kai Halverson		11
46	Jefferson Hunt	OLB	11
51	Xander Williams		9
53	Tyler Davis		11
54	Brock Hansen	C, T	11
55	Issac Vimahi	DT, G	12
56	Gavin Grons		11
57	Jayden Williams		9
59	Titan White	DT, G	11
60	Corbyn West		12
63	Connor Kennedy	DT, NG	10
65	Liam Perkins	T	10
66	Mavrick Janke	C, G	10
71	Ethan Sweet	DE, T	11
74	Bentley Harmston		9
75	Braiden Moon	T, G	12
76	Tyler Croston	C	12
77	Evan Humphries		10
78	Carsin Testi		11
80	Ethan Horne	CB, WR	12
81	Vann Sandoval		11
82	Preston Dewitt	QB, KR	10
84	Teiyon Halbasch	WR, DB	10
85	Andrew Lawlor		11
85	Andrew Lawlor	TE	11
87	Lincoln Peterson	TE, DE	10
89	Zane Rasmussen	DE, T	11
99	Jesse Chatelain	DT, G	12

MOUNTAIN AMERICA CREDIT UNION
UHSAA

Lehi Pioneers

Lehi

Principal: Tim Brantley

AD: Quincy Lewis

Mascot: Pioneers

Colors: Purple and White

Head Coach: Ed Larson

Date	W/L	School	Score
8/11	W	Davis	28-14
8/18	W	Desert Hills	31-14
8/25	W	Rigby	45-13
9/1	W	Maple Mountain	37-14
9/8	W	Herriman	48-28
9/15	L	American Fork	28-62
9/22	L	Skyridge	17-35
9/29	W	Westlake	31-6
10/6	W	Lone Peak	34-24
10/13	W	Pleasant Grove	35-28
10/27	W	Riverton	31-0
11/3	W	Davis	52-21
11/10		Corner Canyon	-

MOUNTAIN AMERICA CREDIT UNION

UHSAA

Lehi Pioneers

Lehi Roster

#	Name	Pos.	Yr
1	Jace John	WR	12
2	Landon Roberts	LB	11
3	Max Ray	CB	12
4	Mays Madsen	WR	11
5	Gavin Fenn	K, P	11
6	Tyson Greenwood	WR	12
7	Carson Wren	OLB	11
8	Jett Niu	QB	11
9	Owen Lewis	FS, SS	11
10	Ezaiah Mama	WR	11
11	Briggs Jensen	QB	9
11	Kaleb Moore	TE	12
12	Justice Cooper	WR	12
13	Ivan Balle	WR	10
13	Ozzie Williams	CB	11
14	Gavin Dayley	WR	11
15	Cash Hollingshead	QB	9
16	Dime Fromm	K, P	12
16	Kannon Whitely	QB	10
17	Shad Olsen	DB	11
18	Dayton Hansen	CB	9
18	Murphy Madsen	DB	10
19	Kyler Bargar	WR	11
20	Kenneth Latu	FS	12
21	Breckon Clements	WR	12
22	Boston Fabrizio	DB	12
23	Isaiah Allen	RB, CB	12
24	Devaughn Eka	RB, WR	10
25	Devin Pierce	OLB	12
26	John Barry	CB	11
27	Kolose Latu	RB	12
28	Wayde Watson	RB	11
30	Zeke Clements	RB, WR	9
32	Fuapauna Mama	DE	11
33	Grayson Brousseau	TE, DE	12
33	Luis Garcia	RB	11
34	Taye Avina	OLB	11
35	Dane Rykert	DE	10
36	Joe Quilter	DB	12
37	Sterling Devey	WR	11
37	Jackson Sargent	C	11
39	Brecken Marchbanks	LB	11
40	Penisimani Takitaki	DE	10
41	Brandon Manookin	LB	11
42	Mason Neil	LB	11
44	Zachary Roetker	TE	11
45	Colten Dohner	OLB	12
46	Tyce Loftin	TE	11
47	Kiegan Farris	RB	11
47	Jacob Marshall	LB	11
50	Tanner Jones	C, G	12
50	Anson Moore	K, P	12
51	Briggs Love	DT	10
52	Etimani Raass	G	12
53	Austin Stauffer	G, C	12
54	Paul Latu	MLB	11
55	Kainoa Fonoimoana	T	11
56	Dallin Boyd	DL	11
57	Boston Rutledge	G	11
58	Brinton Pearson	DL	12
59	Tommy Olsen	G	11
59	Christian Soriano	DL	12
60	Brennan Boyer	OLB	12
60	Cason Walker	OL	11
61	Ty Russell	DL	12
62	Christian Steuart	DT	12
63	Wes Betham	DT	11
63	Crew Fabrizio	OL	10
65	Tonga Havea	OL	10
66	Jensen Somerville	T	12
67	Benjamin Orellana	OL	11
70	Issac Sweat	DT	10
72	Ryker Peterson	G, T	12
74	Nicholas Knoll	DL	12
75	Vaimaua Moore	DL	12
75	Kacyn Page	OL	9
77	Luke Radmall	T	12
78	Austin Boyd	G	
78	Nolan Morris	OL	11
80	Vai Kaio	WR	10
81	Hyrum Faber	TE	12
84	Bryton Niu	TE	10
85	Carter Cutler	WR	10
86	West Moreau	TE	12
87	Doran Engman	TE	11
88	Brody Clark	WR	11
88	Cameron Wren	TE	9
90	Landon Keller-liufau	DT	12
95	Alema Tamala	DT	12
99	Jake Weiss	DT	12

MOUNTAIN AMERICA CREDIT UNION
UHSAA

Lone Peak Knights

Lone Peak

Principal: Todd Dawson

AD: Braden Walker

Mascot: Knights

Colors: Maroon, Vegas Gold, Black

Head Coach: Bart Brockbank

Date	W/L	School	Score
8/10	W	Bingham	27-7
8/18	L	Timpview	28-31
8/25	L	Corner Canyon	36-51
9/1	L	Mountain Ridge	17-31
9/8	W	Highland	35-24
9/15	L	Pleasant Grove	19-24
9/22	W	American Fork	17-14
9/29	L	Skyridge	15-41
10/6	L	Lehi	24-34
10/13	W	Westlake	28-13

MOUNTAIN AMERICA CREDIT UNION

UHSAA

Lone Peak Knights

Lone Peak Roster

#	Name	Pos.	Yr
0	Bott Mulitalo	DE	10
1	Jayden Mayberry	FS, WR	11
2	Matthias Nawahine	DB, WR	12
3	Luke Christensen	QB, WR	11
4	Jackson Blake	QB	12
5	Easton Anderson	LB, RB	12
6	CJ Ruble	CB	12
7	Logan Hofheins	WR	12
8	Jaxson Arrington	WR, S	12
9	Jr Tahi	LB	11
10	Trey Robinson	WR	12
11	Seth Haskett	WR	12
12	Jasean Mayberry	WR, DB	10
13	Teagan Towle	DE	12
14	Wesley Valgardson	CB	11
15	Ashton Niccum	S	12
16	Isaac Staley	QB	11
17	Landan Goff	DB, WR	11
18	Mason Thorpe	TE, DE	12
19	Jason Owen	WR, TE	12
20	Drew Gunnarson	LB	12
21	Gabriel Tom	WR, RB	12
22	Adam Connors	CB, K	12
23	Carlos Rodriguez	DE, DT	12
24	Brooks Wilde	RB	12
25	Tevita Mounga	WR, DB	10
26	Anthon Grimmer	DB	10
27	Carter Enloe	DB	11
28	Gabe Wardle	WR, DB	12
29	Samuel Wright	RB, DB	11
30	Dallas Anderson	DB, RB	11
31	Sean Tahi	RB, WR	9
32	Owen McNeel	WR, RB	11
33	Fihi Mounga	DT	11
34	Boston Hill	RB	12
35	Jacob Telles	LB	11
36	Carter Zundel	CB	11
37	Kai Tanuvasa	QB, LB	9
38	Jack Wolfert	WR	11
39	Toa Tanuvasa	S, LB	10
40	Eli Nitchman	LB	12
41	Jackson Burgon	WR, RB	11
42	Cade Hanson	LB	11
43	Pono Ah Quinn	LB	12
44	Caleb Bradshaw	LB	11
45	Breckin Carr	K	11
46	Ashler Wardle	DB, LB	11
47	Cooper Stosich	LB, FB	10
48	Andrew Ogden	LB	11
49	Noah Hafen	K, DL	12
50	Jaxon Bevins	DL	11
51	Cache Higbee	OL, TE	10
52	Jaheim Sauvao	OL, DL	11
54	Luke Sperry	C, LB	12
55	Aiden Schroader	DT	11
56	Misiona Patane	G	12
59	Jeffrey Bennett	DE	12
60	Dylan Lake	OL	11
61	Sione Moeaki	OL, DL	9
63	Samuel Stonely	MLB	11
66	Gideon Hawkins	DT	12
70	Austin Pay	T	11
71	Maddox Moss	OL, TE	12
72	Jared Smith	OL	11
73	Patrick O?Banion	OL	10
74	Isaac Evans	C	10
76	William McBride	K	12
77	Atticus Pinkston	DL, DT	12
80	Aaron Park	WR	11
81	Max Shepherd	WR	11
82	Andy Stice	DE	11
83	Michael Peterson	K, P	12
84	Gage Swenson	WR	11
85	Samuel Ward	DB	12
86	Max Hamblin	DE, TE	11
87	Zach Dunn	WR, TE	11
88	Dean Alexander	WR	12
89	Urben Satiu	WR	11
90	Tallan Flinders	WR	11
91	Lleyton Warenski	TE	12
92	Cade Dalley	K	12
93	Ethan Templeton	DE	11
94	Matthew Bryant	TE, DE	10
95	Joshua Empey	DT	12
96	Gabriel S	WR	11
97	Payton Bromley	DL, OL	11
98	Collin Mink	WR	12

MOUNTAIN AMERICA CREDIT UNION
UHSAA

Mountain Ridge Sentinels

Mountain Ridge

Principal: Mike Kochevar

AD: Sam Rogers

Mascot: Sentinels

Colors: Scarlet Red, Gray and White

Head Coach: Mike Meifu

Date	W/L	School	Score
8/11	W	Fremont	37-20
8/18	W	Dixie	26-21
8/25	W	West Jordan	62-14
9/1	W	Lone Peak	31-17
9/15	L	Corner Canyon	14-56
9/22	W	Copper Hills	27-22
9/29	W	Herriman	33-24
10/6	W	Riverton	34-9
10/13	L	Bingham	27-37

MOUNTAIN AMERICA CREDIT UNION

UHSAA

Mountain Ridge Sentinels

Mountain Ridge Roster

#	Name	Pos.	Yr
0	Taylor Higham	OLB, TE	11
1	Brody Laga	K, P	12
1	Brody Laga	K	12
2	Cael Packard	WR	12
3	Brody Robins	SS, FS	12
4	Kohen Cunningham	WR	10
5	Wyatt Bingham	QB	10
6	Ryker Padilla	WR	11
7	Jaiden Riddle	S	11
8	Tanner Dejong	OLB, TE	12
9	Cole Branan	DE	10
10	Thomas Tenney	WR	12
11	Cameron Wood	CB	11
12	Nathan Marsh	TE, WR	11
13	Ryker Renteria	WR	11
14	Jaxon Hunt	QB	9
15	Hayden Johnson	FS, SS	12
16	Kai Meza	WR	10
17	Lincoln Twilley	WR	10
18	Corbin Cracroft	CB	11
19	Sam Dockter	WR, SB	11
21	Bradon Jones	RB	12
22	Grayden Dumas	TE	10
23	Kasyn Smith	CB	11
24	Jayden Beckstead	WR	11
25	Keaton Opie	SS	11
26	Jesus Hernandez	RB	12
27	Dawson Jepson	WR, FS	12
28	Austin Freeman		10
30	Cam Beck	OLB, RB	11
31	Joshua Nunes	CB	11
32	Cannon Montgomery	OLB	11
33	Porter Nance	OLB	12
34	Bridger Butterfield	MLB	10
36	Jurgen Ohlson	MLB	11
37	Seth Enderson	MLB	12
38	Semisi Kinikini	RB, SS	12
39	Cutler Whitaker	OLB	10
41	Tayten Day	DE, DT	11
42	Riley Stipanov	MLB	11
44	Nathan Martinelli	DE	11
45	Kendal Wall		11
48	Ethan Andrus	K	11
50	Gavin King	G	10
51	Boston Swain	DE	10
52	William Adamson	DT, DE	12
53	Jackson Olsen	DE	11
54	Adam Hawkes	T	12
58	Tevita Netane	G, C	12
59	Kj Tauaalo	DT	12
60	Sefa Toki	G, DT	10
64	Hunter Jacobson	G	10
65	Sefo Taukeiaho	DT, T	10
71	Jayce Wilbon	DT, DE	12
72	Karter Jones	G	11
73	Ty Montgomery	C, G	11
74	Jackson Rothe	T	11
75	Ben Sollis	G	11
76	Cole Thompson	T	11
77	Luke Jessop	C	10
77	Jayden Stockebrand	T	10
80	Kadin Humeniuk	K, P	11
81	Robert Flores	WR, C	11
82	Braden Anderson	DE, TE	12
84	Tanyon Bowcutt	QB	11
87	Dallin Frandsen	LS, WR	12
88	Legend Glasker	WR	10
98	Reese Losser	DE, DT	12
99	Jaxon Brown	DT	10

MOUNTAIN AMERICA CREDIT UNION
UHSAA

Pleasant Grove Vikings

Pleasant Grove

Principal: John Hanks

AD: Kyle Sanderson

Mascot: Vikings

Colors: Royal Blue and White

Head Coach: Taylor Walkenhorst

Date	W/L	School	Score
8/11	W	Farmington	18-0
8/18	W	Weber	40-14
8/25	W	Granger	44-21
9/1	W	Layton	31-14
9/8	W	West Jordan	34-7
9/15	W	Lone Peak	24-19
9/22	W	Westlake	35-7
9/29	L	American Fork	10-31
10/6	W	Skyridge	34-31
10/13	L	Lehi	28-35

MOUNTAIN AMERICA CREDIT UNION

UHSAA

Pleasant Grove Vikings

Pleasant Grove Roster

#	Name	Pos.	Yr
1	Bronco Winterton		12
2	Shawn Cottle	WR	12
3	Kael McCoy		12
4	Ryker Mickelson	LB	11
6	Makai Peterson		12
7	Gabe McCoy		12
8	Tu'alau Wolfgramm	LB	12
9	Mataira Brown	TE, DE	12
10	Parker Hall		12
11	James Clarke	WR, CB	12
12	Aiden Frantzen		12
13	Hewitt McBride	MLB, OLB	12
14	Tanner Blake	WR, CB	12
15	Carson Rasmussen	QB	11
16	Jackson Lawrence		12
17	Spencer Hafoka		10
18	Jack Williams		11
19	Parker Rivers	TE, DE	12
20	Trevor Braby		12
21	Jake Closson	DE, MLB	12
22	Ryker Mikkelsen	SS, FS	11
22	Matt Morris	T	12
23	Dallin Weaver		12
24	Brad Farrer		11
25	Donovan Delaney		10
26	Mason Anderson	OLB	11
27	Connor Cameron		11
28	Linc Thomas	WR, SS	11
29	Ethan Reeves		11
30	Garrett Robinson		11
31	Alton Pyne		11
32	Rocky Wilcox		10
33	Jaxon Passey		11
34	Bo Goodman	MLB	10
35	Drake Stanley		10
36	Dexton Nuttall		10
37	Roberto Grandia	K	12
38	Nephi Aken		11
39	Charles Bell		12
40	Brody Downs		9
41	Aidan Hammond		10
42	Linford McBride		10
43	Adam Wright		10
44	Trevyn Gates	MLB, RB	12
45	Maddox Webb		10
46	Carter Wilkes	FS	9
47	Blake Lignell		12
48	Brody Downs	MLB, RB	9
49	Ryder Huntsman	SS	9
50	Tred Powell		12
51	Carter Davidson		11
52	Caidyn Lunceford		12
53	Mason Ivie		11
54	Simon Roundy		11
55	Lukas Jackson	G, DT	12
57	Quade Coombs		12
58	Thatcher Coon		12
59	Ezra Houssian	DT, NG	12
60	Trent Fuimono	G, NG	11
63	Myles Williams	C	12
65	Levi Bezzant	G, NG	12
66	Paul Sanchez		12
69	Nixon Clow		9
70	Lincoln Willoughby		11
72	Andrew Tua Uluilakepa		9
73	Jaxon Mortensen		9
74	Michael Llewelyn		9
75	James Llewelyn		11
76	James Jarvis		11
91	Asher Tyler	K	12
95	Rockwell Doman	K	10

MOUNTAIN AMERICA CREDIT UNION
UHSAA

Riverton Silverwolves

Riverton

Principal: Rochelle Waite

AD: David Nuffer

Mascot: Silverwolves

Colors: Purple, Silver and Black

Head Coach: Jim Freeland

Date	W/L	School	Score
8/11	L	Syracuse	0-38
8/18	L	Ridgeline	21-25
8/25	L	Brighton	21-49
9/8	L	Skyridge	10-58
9/15	L	Herriman	35-52
9/22	L	Corner Canyon	12-55
9/29	L	Bingham	6-31
10/6	L	Mountain Ridge	9-34
10/13	W	Copper Hills	35-14

RIVERTON

MOUNTAIN AMERICA CREDIT UNION

UHSAA

Riverton Silverwolves

Riverton Roster

#	Name	Pos.	Yr
1	Derek Ratliff	RB, SB	12
2	Jojo Gee	DB	11
3	Drew Horne	WR, CB	12
4	Bryson Dupaix	S	12
5	Easton Hicks	RB	12
6	Andrew Neilson	QB	11
7	Owen Barton	WR, S	12
8	Michael Moleni	DB, WR	12
9	Gage Watt	LB	12
10	Benson Hofhine	CB, WR	10
11	Mason Dunfield	DB	11
12	Jack Palmer	QB	12
13	Kanyon Williams	WR	12
14	Aiden Shellenberger	RB, DL	12
16	Karsten McElreath	DB	12
17	Aiden Bethune	DB	12
19	Michael Doane	DB	12
20	Evan Burton	C	12
21	Brayden Christiansen	LB, RB	11
22	Ashtain Phillips	C	12
24	Easton Rudd	DB	12
25	Jonas Tuimaseve	DE	12
26	Cash Galloway	DB, RB	11
27	Mason Meldrum	DB	12
28	Rocky Downs	RB	10
28	Carson Riches	WR	12
29	Seth Adamson	DB	11
30	Ty Thompson	CB	12
31	Jackson Croff	LB	12
32	Luke Jordan	DB	11
34	Carson Meier	DB	11
35	Tonga Tafisi	TE, DE	10
36	Gabe Torkornoo	C	11
37	James Schouten	LB	12
38	Caleb Christian	RB, C	11
38	Ethan Saunders	DB	11
39	Kohen Pettit	WR	11
40	Tate Zumwalt	LB	11
41	Beaux Roberts	DE	12
42	Hastings Loveland	LB	11
43	Luke Hoggan	LB, TE	10
44	Pati Naeata	LB, TE	10
45	Dimitri Brimmage	DL	11
46	Kyler Christiansen	LB, TE	9
46	Drexton Morris	FB	10
47	Xander Thayer		9
50	Bennett Neilson	LB	9
51	Jace Turley	DL	12
52	Collin Ralphs	LB, OL	12
55	Justice Rutledge	OL	12
56	Riley Huntsman	OL	11
58	Bryson Bawden	DL	11
61	Emmett Bethune	LB	12
62	Payton Nielsen	OL	12
64	Cooper Nelson	DL	11
69	Ryker Christiensen	DE	12
70	Jakob Mccullough	OL	11
71	Justin Beckstead	OL	11
71	Maximus Tuimaseve	OL	11
72	Amanda McCabe	OL	12
74	Tommy Pazos	OL	11
75	KT Faleatu	OL	11
75	Akeiti Faletau	T	11
76	Jordan Thackary	OL	11
77	Jackson Mackay	OL	12
78	Mason Glazier	OL	11
81	Jaxon Morris	TE, LS	12
82	Kayden Mackay	WR	11
83	Ryan Fielder	DB	11
84	Will Walker	K, P	11
85	Drex Morris	TE	10
86	Josh Osborn	WR	12
87	Jaxen Rengers	TE, DE	12
88	Carter Farrell	WR	11
88	Seth Glover		11
88	Pati Naeata		10
88	Ashtian Phillips	WR, SS	12
88	Dane Slack	WR	11
88	Dane Slack	WR	11
89	Grant Mackay	WR, FB	11

RIVERTON

MOUNTAIN AMERICA CREDIT UNION

UHSAA

Skyridge Falcons

Skyridge

Principal: John Wallwork

AD: Jon Lehman

Mascot: Falcons

Colors: Burnt Orange, Steel Gray

Head Coach: Justin Hemm

Date	W/L	School	Score
8/11	W	Timpview	26-14
8/18	W	East	47-23
8/25	W	Farmington	55-17
9/1	W	Bingham	35-28
9/8	W	Riverton	58-10
9/15	W	Westlake	48-10
9/22	W	Lehi	35-17
9/29	W	Lone Peak	41-15
10/6	L	Pleasant Grove	31-34
10/13	L	American Fork	27-34
10/27	W	Farmington	49-14
11/3	W	Pleasant Grove	37-30
11/10		American Fork	-

SKYRIDGE FALCONS.

MOUNTAIN AMERICA CREDIT UNION

UHSAA

Skyridge Falcons

Skyridge Roster

#	Name	Pos.	Yr
0	Deshawn Toilolo	LB, DL	11
1	Trent Call	WR, DB	12
2	Colby Smith	WR	12
3	Carter Sheffield	RB, WR	12
4	Benjamin Munoa	DB	12
5	Jackson Fenton	LB	12
6	Trevan Mcclellan	WR	12
7	Laa Kalama	WR	12
8	Austin Barker	LB	12
9	Tobin Smith	LB	12
10	Taezen Selu	LB	12
11	Jackson Stevens	QB	12
12	Stephen Teriipaia	DB	12
13	Kaneal Sweetwyne	QB	10
14	Jack Burke	WR, DB	12
15	Zaden Selu	RB, WR	11
16	Bosten Fountaine	QB	10
17	Noah Bird	LB	11
18	Porter Logan	DB	12
19	Taki Tonga	QB	11
20	Tyler Elmer	DB	12
21	Tavian Edwards	DB	11
22	Fotu Moeai	DB	12
23	Brett Buhler	RB, WR	12
24	Mark Baird	DB	12
25	Preston Forsyth	LB	12
26	Chance Peterson	LB	12
27	Talon Sisoutham	DB	12
28	Jared Iakopo	RB, WR	11
29	Markell Cordoba	DB	12
30	Lincoln Zinn	DB	11
31	Amani Liufau	DL, LB	12
32	Hyrum Cooper	DB	11
33	Sam Pollmann	LB	11
34	Gabe Cravens	DB	12
35	CJ Patane	LB	12
36	Adam Warren	WR, RB	10
37	Jernaro Gilford	DB	9
39	Darian Diarte	DB	11
40	Alema Croft	DL, LB	10
41	Quinton Jones	WR	11
42	Afu Liufau	LB	11
43	Aiden Andra	DB	11
44	Griffin Kunz	LB	10
45	Harvie Moeai	LB, DL	10
46	Bronson Grover	RB	9
47	Iakopo Malufau	DL, LB	11
48	Connor Blackham	LB	11
49	Toby Brown	DB	11
51	Carlos Uyema	LB	11
52	Tevita Fuatapu	DL	11
53	Bradshaw Cox	OL, DL	10
54	Henry Mainord	ILB	10
55	Filimone Fangupo	OL	11
56	Wyatt Holland	DL	11
57	Jett Hatcher	OL	11
58	Taylor Ireland	OL, DL	11
60	Sitiveni Tokelau	DL	11
62	Gavin Hardman	DL	12
63	Mackey Bradbury	OL	10
66	Crew Odom	K	10
70	Luke Davies	OL	11
71	Ben Howard	OL	11
72	Viliami Fifita	OL	12
73	Mataalii Benjamin	OL	10
74	Isaac Westover	OL	11
75	Maddox Oeser	OL	10
77	Foxton Dovey	K, P	11
77	Foxton Doxey	K, P	11
78	Ethan Herfel	K, P	10
79	Darius Afalava	OL	11
80	Noah Burt	TE	12
81	Jaxon Burt	WR	11
82	Preston Kargis	TE	12
83	Braylon Sidwell	WR	10
84	Davis Fyans	WR	10
85	Boston Sorensen	WR	11
86	Briggs Parker	DB	10
87	Chanson Kozak	WR	11
88	Josh Hansen	WR	11
89	Cooper Cutler	TE, DL	10
90	Ian Mariner	DL	12
97	Jonah Johnson	DL	11
99	Blake Hester	K, P	11

MOUNTAIN AMERICA CREDIT UNION
UHSAA

Syracuse Titans

Syracuse

Principal: Jed Johansen

AD: Kelly Anderson

Mascot: Titans

Colors: Forest Green, Navy Blue, White and Black

Head Coach: Michael Knight

Date	W/L	School	Score
8/11	W	Riverton	38-0
8/17	W	Brighton	23-17
8/25	W	Herriman	21-10
9/1	W	Taylorsville	59-0
9/8	L	Corner Canyon	14-42
9/15	W	Farmington	42-3
9/22	L	Weber	26-27
9/28	W	Fremont	42-7
10/5	W	Layton	45-0
10/12	L	Davis	10-22

MOUNTAIN AMERICA CREDIT UNION

UHSAA

Syracuse Titans

Syracuse Roster

#	Name	Pos.	Yr
1	D'angelo Mayes		12
2	Tatum Martin		12
3	Shaun Blanton	WR	12
4	Ethan Larkin		12
5	Jake Hopkins	QB	12
6	Trevin Shaw	FS, WR	12
7	Keller Facer	CB	12
8	Ty Tesch	FS	12
9	Burke Rountree		11
10	Tre Nye	QB	11
11	Preston Haney	SS, RB	11
12	Gabe Beavers		11
13	Ryan Knecht		12
14	Roman Wilder	WR	11
15	Logan Hyer		11
17	Joshua Manley		12
18	Dax Lemmon		11
21	Broc Hopkins		12
22	Stockton Panter		12
23	Jayden Perry	CB	12
24	Kobe Bennett	RB	12
25	Kohen Maki	CB	11
26	Braiden Hall		11
27	Alyk Valdez		11
29	Lance Craghead	SS	12
29	Bracken Dockery		11
30	Rhett Thompson		12
31	Preston Nelson		12
32	Carter Child	SS, OLB	12
33	Tyler Roylance	WR	11
34	Ryker Van komen		10
35	Caden Baranowski		12
36	Taysum Nacario	SS	11
37	Aj Dehorney	QB	11
37	Marriner Richards		11
38	Corban Earl	RB	11
39	Stephen Yeager		12
40	Landon Stark		11
41	Amare Watson	WR	11
42	Cohen Burrell		11
43	Matt Albrecht	K, FS	11
44	Cole Freeman		12
45	David Stoker		11
47	Kale Doxey		11
48	Hoyt Pula	DE	11
49	Andrew Earl	WR	11
50	Hunter Bybee		11
51	Tyson Rezac	MLB	12
52	Riggin Hamblin		12
53	Easton Cook		11
54	Sullivyn Vedaa	DT	11
55	Topi Lelenoa	G	11
55	Wyatt Pierce	DE, T	12
56	Antonio Mayer		11
57	Chase Alder		11
58	Jarron Kearney	NG	11
60	Kayden Page		12
61	Tate Milligan	G, T	11
64	Kalvin Killian		11
65	Zachary Zimmerman		12
67	Spencer Hochheiser		11
68	Cole Hokum		11
69	William Draper		12
70	Ben Acker-oatis	T, G	12
71	Ryker Cottle		11
72	Spence Nussbaum		11
73	Ty Hunter		11
74	Manny Chapa	G	11
75	Logan Sweeten		11
76	Isaiah Guzman		11
78	Josh Roller		12
80	Emmett Thompson		12
82	Tanner Perrone	P	12
83	Boston Fuentes		11
84	Britton Steele		11
85	Jordan Moore		12

MOUNTAIN AMERICA CREDIT UNION
UHSAA

Weber Warriors

Weber

Principal: Ryan Kachold

AD: Trevor Howell

Mascot: Warriors

Colors: Red and Black

Head Coach: Jayson Anderson

Date	W/L	School	Score
8/11	L	Westlake	21-22
8/18	L	Pleasant Grove	14-40
8/25	L	Roy	14-36
9/1	W	Wasatch	62-41
9/8	W	Granger	28-21
9/15	L	Davis	26-45
9/22	W	Syracuse	27-26
9/29	W	Farmington	30-27
10/5	W	Fremont	52-7
10/11	W	Layton	42-14
10/27		Davis	-

MOUNTAIN AMERICA CREDIT UNION

UHSAA

Weber Warriors

Weber Roster

#	Name	Pos.	Yr
1	Crew Cacciacarne	QB	11
2	Braylon Parker	WR, FS	12
3	Nakosi Swain	RB, CB	12
4	Ian Elmore	WR, FS	11
6	Jackson Jacobs	WR, SS	12
7	Cris Carpenter	WR, FS	12
8	Salesi Moa	WR, FS	10
9	Tyler Payne	MLB, TE	11
10	Caden Lindholm	RB, OLB	11
11	Dyson Parker	RB, MLB	10
12	Josh Hamblin	WR, SS	10
13	Easton Jones	WR, CB	12
15	Ty Hellmann	WR, OLB	10
16	Kannon Pluim	TE, OLB	11
19	Blake Messerly	CB, WR	12
20	Nash Smoot	WR	11
21	Jagger Hammer	CB, WR	11
22	Jett Adams	RB, MLB	11
23	Konner Christensen	CB, WR	12
24	Preston Gerritsen	CB, WR	11
25	Landon LaRose	WR, OLB	11
27	Hayden Abbey		10
28	Austin Gussie		12
29	Cayleb Jensen	RB, OLB	11
30	Devon Neilson	WR, SS	11
31	Tytan Nay	WR	10
33	Alex Johnson	K, P	11
34	Dylan Galant	CB, RB	12
37	Keegan Pederson	FB, OLB	10
39	Devyn Miller	QB, MLB	10
40	Trey Barnes	DE, WR	11
44	Lincoln Henry	RB, MLB	10
50	Dakota Wilcox	T, DT	12
55	Cole Walton	TE, MLB	10
62	Kash Pederson	DT, DE	11
63	Maxton Elliott	DE, TE	10
63	Ridge Torman	T, DT	11
65	Jayce Young	DT, G	10
66	Hunter Ferguson	DE	11
67	Boltyn Sacre	C, DE	10
69	Tim Stuart	DT, G	11
70	Wilson Colledge	G, DT	10
71	Cooper Tumanuvao	T, NG	9
72	Ethan Whisler	DT, T	10
73	Noah Walton	G	11
75	Cj Warner	NG	11
76	Kadyn Aaron	DE, T	12
77	Falcon Moorhead	G, DT	9
78	Benjamin Mcmurrin	T, G	11
79	Colter White	G, NG	11
80	Jonathan Hall	WR, OLB	9
82	Linken Huston	WR, CB	10
83	Ethan Osuna	T, DT	9
84	Sterling Mund	TE, DE	11
85	Bauer Mcauley	TE, DT	12
88	Tyson Higgs	FS, WR	11
99	Cooper Christensen	DT, G	12

MOUNTAIN AMERICA CREDIT UNION
UHSAA

Westlake Thunder

Westlake

Principal: Dr. Christian Smith

AD: Michael O'Connor

Mascot: Thunder

Colors: Navy, Columbia Blue and Vegas Gold

Head Coach: Arnold Ale

Date	W/L	School	Score
8/11	W	Weber	22-21
8/18	L	Alta	6-34
8/25	L	Cedar Valley	7-13
9/1	L	Herriman	0-27
9/8	L	Copper Hills	6-15
9/15	L	Skyridge	10-48
9/22	L	Pleasant Grove	7-35
9/29	L	Lehi	6-31
10/6	L	American Fork	7-38
10/13	L	Lone Peak	13-28

MOUNTAIN AMERICA CREDIT UNION

UHSAA

Westlake Thunder

Westlake Roster

#	Name	Pos.	Yr
1	Derek Anderson	RB, LB	12
2	Peyton Barclay	WR, DB	12
3	Daniel Washburn	DB, WR	12
5	Jackson Coray	DB, WR	12
6	Jackson Slade	LB, RB	11
8	Griffin Faamausili	WR, DB	11
9	Calvin Gagon	QB	10
10	Aiden Bayless	DB, WR	12
11	Nusi Taumoepeau	DE, OLB	11
12	Hyrum Ahquin	QB, WR	11
13	Sale Fano	DE, LB	11
14	Jaxton Laddimore	WR	10
15	Anderson Louw	WR, DB	12
16	Mason Jenkins	WR, DB	12
17	Greg Snow	QB	12
18	Lennox Naea	WR, FS	11
19	Kolton Kirkendall	LB, RB	12
20	Brenner Peterson	LB, RB	12
21	Dylan Hansen	DB, WB	12
22	Isaac Malungahu	LB, RB	11
23	Kaden Moody	DB, WR	12
24	Landon Rasmussen	RB, LB	12
25	Jeremiah Jefferson	DB, WR	12
26	Spencer Rice	FS, SS	11
27	Paris Zazueta	ILB, RB	11
28	Isaac Jenkins	OLB, MLB	12
29	Brevan Stone	WR, DB	12
30	David Swick	FS	11
31	Caleb Isaksen	DB, WR	11
32	Jaxon Weidauer	RB, LB	11
33	Sawyer Grande	WR, DB	11
33	Brock Wootton	MLB, T	12
34	Drake Youngberg	RB, LB	12
35	Jake Araujo	DB, WR	12
36	Mason Tapusoa	RB, LB	10
37	Daegan Barney	K, P	12
38	Herve Hirwa	DB, WR	12
40	Connor Kistler	RB, LB	11
41	Benjamin Fanene	LB, RB	10
42	Finn Mouer	DB, WR	10
43	Owen Burks	DB, WR	12
44	Shane Siudzinski	ILB, RB	11
45	Mason Fa'amausili	LB, RB	11
46	Dallas Jackson	DT, DE	12
55	Dreysen Afuvai	DE	10
61	'Apolosi Tu'ivai		10
65	Kaden Wahlin	OL, DL	12
66	Colby Cates		12
67	Taylor Greenwood	OL, DL	11
69	Gavin Doney	OL, DL	12
70	Matai Tongi	OL, DL	11
71	Owen Foulger	OL, DL	11
72	Tyson Wagoner	OL, DL	12
77	Marek Bresee	T	12
78	Donavan Leausa	OL, DL	10
79	Tukana Toroca	OL, DL	11
80	Brock Hoge	DB, WR	11
81	Ezra Heiner		12
82	Jonas Cox	DB, WR	10
83	Andrew Wright	WR, DB	11
84	Tyler Childs	WR	12
87	Beckam Featherstone		11
89	Gabriel Contreras	P, K	11
94	Mikkel Ohene-opare	DL, OL	12

MOUNTAIN AMERICA CREDIT UNION
UHSAA

Academic All-State

Utah High School Activities Association

Academic All-State Teams

2023-24 Football

6A

James Snow	American Fork
Joshua Andrus	American Fork
Zane Edwards	American Fork
Lukas Peterson	Bingham
Grant LeVitre	Copper Hills
Asher Griffin	Davis
Carter Dorius	Davis
Corbin Mabey	Davis
Jack Redd	Davis
Jackson Rust	Davis
Joshua Barker	Davis
Wyatt Rash	Davis
Jordan Simmons	Fremont
Rhet Kirkland	Fremont
Cooper Madsen	Layton
Joshua Arancibia	Layton
Brennan Boyer	Lehi
Jace John	Lehi
Adam Connors	Lone Peak
Carlos Rodriguez	Lone Peak
Jackson Blake	Lone Peak
Jason Owen	Lone Peak
Luke Sperry	Lone Peak
Dawson Jepson	Mountain Ridge
Thomas Tenney	Mountain Ridge
Thatcher Coon	Pleasant Grove
Collin Ralphs	Riverton
Easton Rudd	Riverton
Carter Sheffield	Skyridge
Jackson Stevens	Skyridge
Porter Logan	Skyridge
Christian Facer	Syracuse
Emmett Thompson	Syracuse
Jake Hopkins	Syracuse
Stockton Panter	Syracuse
Jackson Coray	Westlake

5A

Jaxon Johnson	Bonneville
Creed Shirley	Bountiful
Anthony Bushnell	Box Elder
Daxton Sumko	Box Elder
Nathan Pugsley	Box Elder
Ryan Griffin	Box Elder
Kimball Shill	Brighton
Nicolas Morgan	Brighton
Chase Webb	Cedar Valley
Dalton Dunn	Cedar Valley
Jacob Murdock	Cedar Valley
Beau Miller	Clearfield
Micah Fihaki	Highland
Banks Jackson	Maple Mountain
Nicholas Hofheins	Maple Mountain
Wyatt Christensen	Maple Mountain
Zander Williams	Olympus
Isaac Rowe	Skyline
Brigham Richards	Timpview
Daren Tovey	Viewmont
Abraham Wheeler	Wasatch
Jeffrey Pocock	West Jordan
Charles Coats	Woods Cross
Isaac Johnson	Woods Cross

MOUNTAIN AMERICA CREDIT UNION

Academic All-State

4A

Jared Jones	Bear River
Brayson Philips	Crimson Cliffs
Bronson Plumb	Crimson Cliffs
Jordan Phillips	Crimson Cliffs
Luke Childs	Crimson Cliffs
Rowen Williams	Crimson Cliffs
Hudson Bundy	Desert Hills
Alejandro Sevilla	Dixie
Carter Stembridge	Green Canyon
Tyler Gerber	Green Canyon
Keaton Pond	Logan
Dax Benson	Mountain Crest
Harper Walker	Mountain Crest
Brian Walsh	Park City
Rocco Daly	Park City
Colby Olson	Payson
Cooper Swasey	Payson
Tanner Ivers	Payson
Jacob Luke	Provo
Bode Hansen	Ridgeline
Samuel Peterson	Ridgeline
Alexander Cloward	Salem Hills
Dagen Gammell	Salem Hills
Brevin Egbert	Sky View
Calebe Quadros	Sky View
Carson Thatcher	Sky View
Payden Hellstern	Sky View
Bryce Barnes	Snow Canyon
Ryan Olsen	Spanish Fork
Treyven Davies	Spanish Fork
Cache McCann	Timpanogos
Jaden Robinson	Timpanogos
Monte McWhorter	Timpanogos
Tigran Babayan	Timpanogos

3A

Aunese Tuatagaloa	Ben Lomond
Payton Yates	Grantsville
Dallin Sweat	Manti
Jaden Barton	Manti
Preston Thompson	Manti
Reggie Frischknecht	Manti
Talmadge Sommers	Morgan
Benjamin Giblette	Richfield
Dax Fjord	Richfield
Reagan Myers	Richfield

2A

Colter Bloomfield	Delta
Dallin Richins	Delta
Drew Beckstrom	Delta
Creek Sharp	Emery
Wade Stilson	Emery
Anthony Done	San Juan
Brigham Joshua	San Juan
Parker Snyder	San Juan
Taeg Palmer	San Juan
Britton Woolstenhulme	South Summit

1A

Jace Hafen	Beaver
Dallin Porter	Duchesne
Lex Giles	Duchesne
Kyron Bracken	Enterprise
Parker Holt	Enterprise
Tyson Tucker	Gunnison Valley
Maddix Baird	Kanab
Hunter Stewart	Milford
Samuel Rasmussen	Millard
Jace Noyes	North Sevier

8-Player

Grayson Panas	Altamont
Kyden Johnson	Water Canyon
David Barlow	Water Canyon

MOUNTAIN AMERICA CREDIT UNION
UHSAA