

**Utah High School  
Activities Association**

**2023**

**6A**

**Softball**

**State**

**Championship**

*Presented by:*



**MOUNTAIN AMERICA**

**CREDIT UNION**

# UHSAA Title Sponsor



## MOUNTAIN AMERICA CREDIT UNION

A message from Mountain America Credit Union



Dear UHSAA participant,

Mountain America is honored to help enrich local communities by investing in future generations. As a credit union, we are committed to the philosophy of people helping people. One way we fulfill this commitment is by supporting Utah student leaders in their pursuit of athletic achievement and artistic creativity.

Thank you for the positive impact you are making in the community. I am confident that your involvement in the UHSAA programs will help you learn important life skills and develop the teamwork and discipline necessary to succeed in future endeavors. We wish you continued success throughout the school year and into adulthood.

Guiding you forward,

Sterling Nielsen

President & CEO



# THE CHECKING ACCOUNT *OF CHAMPIONS!*

Open a new checking account and

# GET \$75!

To claim this offer, visit any Mountain America branch  
or apply online at [macu.com/uhsaa](http://macu.com/uhsaa).

**Apply now**

**MyFree Checking<sup>SM</sup>**  
*crushes the competition.*

- ▶ Easy online and mobile banking
- ▶ Tap-to-pay Visa<sup>®</sup> debit cards
- ▶ Free access to your FICO<sup>®</sup> Score\*
- ▶ And more!

**Special**  
 **offer**

Get \$75 when you open  
a new MyFree Checking  
account with eStatements  
at Mountain America.\*\*



**MOUNTAIN AMERICA**  
CREDIT UNION

\*FICO is a registered trademark of Fair Isaac Corporation in the United States and other countries. FICO<sup>®</sup> Score available to primary members only.

\*\*To qualify for and redeem reward, you must sign up for eStatements at account setup. Reward will be deposited into account within 30 business days after eStatement setup. Account must remain open for minimum of six months from reward date, or it will be debited from account at closing. Limit one reward per person, per household. Offer not available on secondary accounts, account conversions or in combination with any other offer. Employees of Mountain America not eligible. Reward is considered interest and will be reported on IRS Form 1099-INT. Membership required—based on eligibility. Offer expires 3/31/21. **Promo code: MACUHS**

Insured by NCUA

# McDonald's is proud to sponsor UHSAA and this QR Code. But mostly UHSAA.

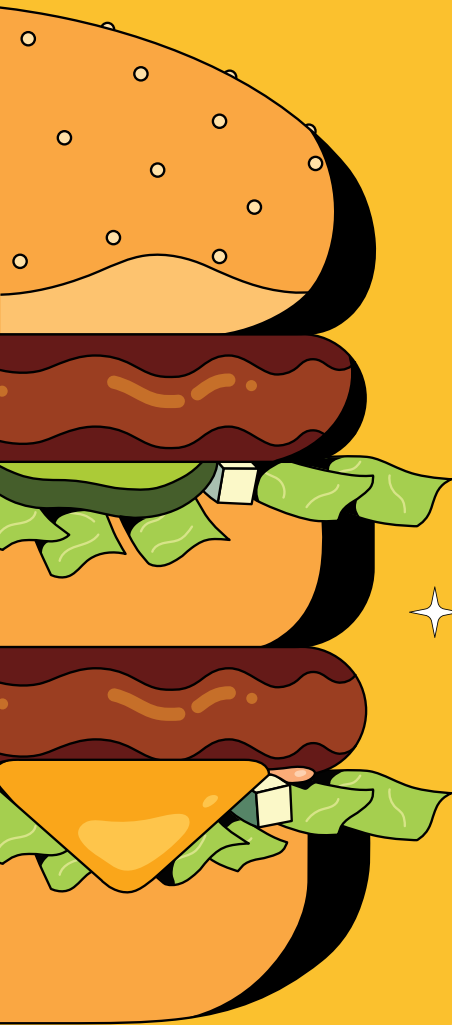

Scan the QR Code to download the McDonald's app to learn about great deals and earn rewards good for all your McD's faves.

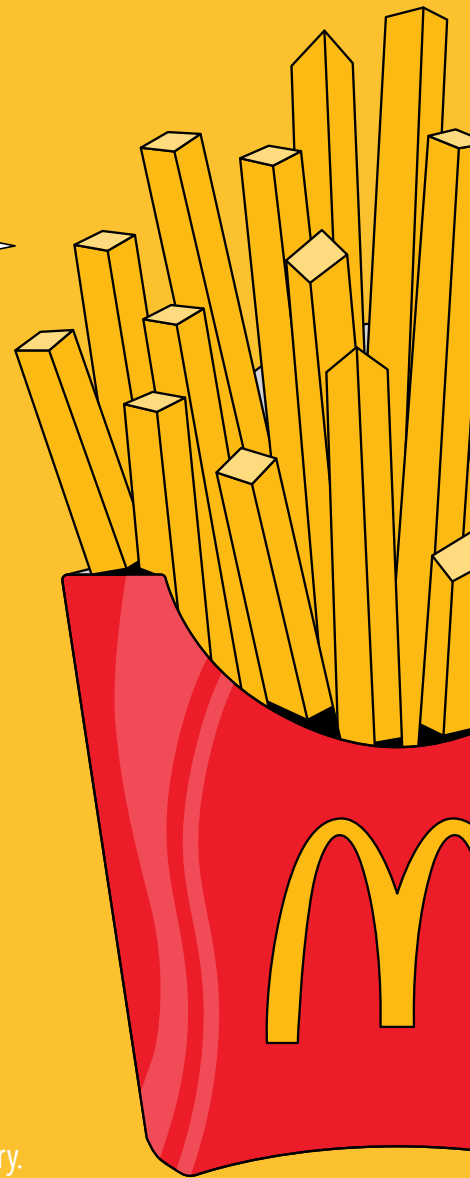

Program available at participating McDonald's. Excludes delivery. McD app download and registration required. © 2022 McDonald's



# Provide or get live scores for your favorite teams

[MAXPREPS.COM/SCORES](https://maxpreps.com/scores)



MaxPreps is the  
Official Sponsor of Scores & Statistics  
of the UHSAA





BUY HIGH SCHOOL TICKETS NOW

**OFFICIAL**  
DIGITAL TICKETING PARTNER OF

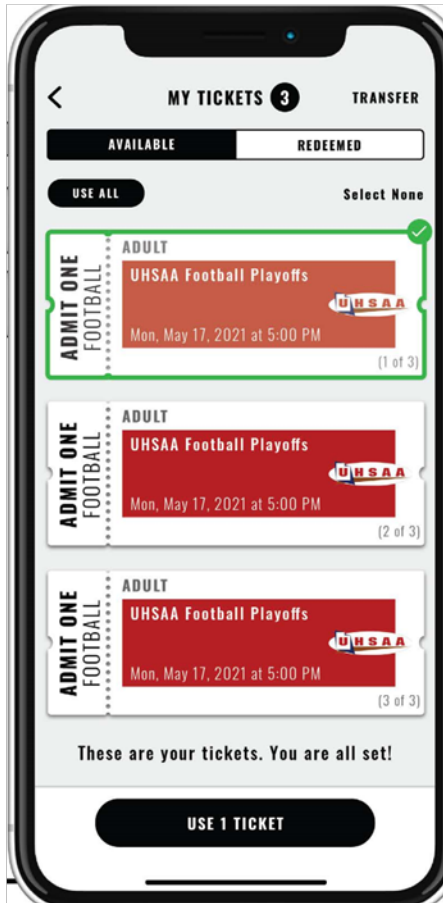

**No scans.** Happy fans.

**The fastest ticketing experience from the leading provider in the market. No scanning, hardware, or Wi-Fi required.**

**SAVE TIME**

Save hours on ticket reconciliation, staffing, and event administration and focus more on your program and students.

**DRIVE MORE REVENUE**

Keep 100% of ticket sales, avoid credit card fees, and run transparent financial reports on demand.

**MAKE FANS HAPPY**

Provide a first-class experience with digital tickets, quick and contactless entry, and multiple ways to buy in advance or at the gate.

**LEARN MORE: [GET.GOFAN.CO](https://get.gofan.co)**

# UTAH *Fresh*

Our freshmen experience is refreshingly different.



**IMAGINE**  **THE UNIVERSITY OF UTAH**  
[UTAH.EDU](http://UTAH.EDU)



# MAKING THE PLAY

# STARTS HERE



DICK'S SPORTING GOODS IS A PROUD PARTNER OF THE UHSAA





**Board of Trustees**

6A School Board..... Marilyn Richards  
 5A School Board..... Kami Anderson  
 4A School Board..... Jeffrey Nielsen  
 3A School Board..... David Warren  
 2A School Board..... David Lund  
 1A School Board..... April Torgerson  
 5A/6A Superintendent..... Paul Sweat  
 3A/4A Superintendent..... Larry Bergeson  
 1A/2A Superintendent..... Jerre Holmes  
 5A/6A Principal..... Robert McDaniel  
 3A/4A Principal..... Darin Thomas  
 1A/2A Principal..... Jim Wood  
 Charter School Representative ..... Bryan Durst  
 Private School Representative..... Craig Morris  
 State School Board Representative..... Brent Strate

**Executive Committee**

Region 1 ..... Jed Johansen ..... Syracuse  
 Region 2 ..... Robert McDaniel ..... Cyprus  
 Region 3 ..... Todd Quarnberg ..... Herriman  
 Region 4 ..... Darrell Jensen ..... Corner Canyon  
 Region 5 ..... Jason Smith ..... Northridge  
 Region 6 ..... Tom Sherwood ..... Brighton  
 Region 7 ..... Bill Sivert ..... Cedar Valley  
 Region 8 ..... Doug Webb ..... Lehi  
 Region 9 ..... Ryan Bishop ..... Wasatch  
 Region 10 ..... Darin Thomas ..... Hurricane  
 Region 11 ..... Doug Snow ..... Ridgeline  
 Region 12 ..... Steve Gordon ..... Emery  
 Region 13 ..... Kade Morrell ..... Morgan  
 Region 14 ..... Karen Soper ..... Manti  
 Region 15 ..... Nate Marshall ..... Providence Hall  
 Region 16 ..... Jade Shepherd ..... North Sevier  
 Region 17 ..... Craig Morris ..... Waterford  
 Region 18 ..... Ty Kennedy ..... Wasatch Academy  
 Region 19 ..... Brady Fails ..... Beaver  
 Region 20 ..... Jim Wood ..... Valley  
 Region 21 ..... Karl Jensen ..... Telos Academy  
 Region 22 ..... Darin Jenkins ..... Tabiona  
 Region 23 ..... Roberta Hardy ..... Pinnacle Academy  
 Chair..... Craig Hammer ..... Washington School District  
           Teri Davis..... USBE Representative  
           Marc Hunter..... Ex-Officio  
           Everett Kelepolo..... Ex-Officio

**Executive Officers**

Chairperson, Board of Trustees..... Jerre Holmes  
 Chairperson, Executive Committee..... Craig Hammer  
 Executive Director UHSAA ..... Rob Cuff  
 Assistant Director UHSAA ..... Jeff Cluff  
 Assistant Director UHSAA ..... Brenan Jackson  
 Assistant Director UHSAA ..... Jon Oglesby  
 Assistant Director UHSAA ..... Jan Whittaker

**Page Contents**

Tournament Bracket ..... 11  
 American Fork..... 16  
 Bingham..... 17  
 Clearfield ..... 18  
 Copper Hills..... 19  
 Corner Canyon ..... 20  
 Cyprus..... 21  
 Davis..... 22  
 Farmington..... 23  
 Fremont ..... 24  
 Granger ..... 25  
 Herriman ..... 26  
 Hunter ..... 27  
 Kearns ..... 28  
 Layton ..... 29  
 Lone Peak ..... 30  
 Mountain Ridge..... 31  
 Pleasant Grove ..... 32  
 Riverton ..... 33  
 Roy..... 34  
 Skyridge ..... 35  
 Syracuse ..... 36  
 Taylorsville ..... 37  
 Weber ..... 38  
 West..... 39  
 West Jordan ..... 40  
 Westlake..... 41  
 Academic All-State Winners..... 43

# UHSAA Sponsors



**MOUNTAIN AMERICA**  
CREDIT UNION

**unbottled.**

**DICK'S**  
SPORTING GOODS

**Agraria**  
INSURANCE COMPANY

*Simply Different*  
[www.agraria.com](http://www.agraria.com)



THE  
UNIVERSITY  
OF UTAH

**MAXPREPS**

**THE SHIRT STOP**  
*screenprinting · embroidery · promo · awards*



**McDonald's**

**Wilson®**

**KSL SPORTS**

**DeseretNews.**

Stats, Standings and Scores available on [UHSAA.org](http://UHSAA.org) powered by MaxPreps

# Tournament Bracket

## 2023 UHSAA • Mountain America Credit Union • 6A Softball State Championships

Regionals - May 13 & 15 • Super Regional - May 18 & 19 @ Home Sites

Bracket Play - May 23 & 24 at Cottonwood Softball Complex • Finals - May 25 & 26 at Gail Miller Field - Brigham Young University

Presented by:

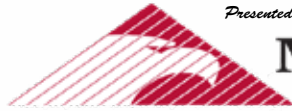

**MOUNTAIN AMERICA**  
CREDIT UNION

Regional May 13 & 15 Home Sites Best of 3		Super Regional May 18 & 19 Home Sites Best of 3		Bracket Play		Finals
		RE-SEED AFTER REGIONALS		RE-SEED AFTER SUPER REGIONALS		
16 <b>Westlake</b> G1-5/13 1:00pm G2-5/15 3:30pm G3-5/15 (If Ness.)	1 <b>Riverton</b> G1-5/18 4:00pm G2-5/19 3:30pm G3-5/19 (If Ness.)	BRACKET 1		May 23 Games 1-8		May 24 Games 9-14
17 <b>Hunter</b> HW 8-4,	2 <b>Herriman</b> G1-5/18 4:00pm G2-5/19 3:30pm G3-5/19 (If Ness.)	BRACKET 2		May 25 & 26 Best of 3		
9 <b>Cyprus</b> G1-5/13 1:00pm G2-5/15 3:30pm G3-5/15 (If Ness.)	3 <b>Skyridge</b> G1-5/18 4:00pm G2-5/19 3:30pm G3-5/19 (If Ness.)	BRACKET 1 Winner		G15-5/25-4:00pm		6A State Champion
24 <b>Corner Canyon</b> CP 20-1,	4 <b>Bingham</b> G1-5/18 4:00pm G2-5/19 3:30pm G3-5/19 (If Ness.)	Bracket 1 Winner		G16-5/26-11:00am		
12 <b>Fremont</b> G1-5/13 1:00pm G2-5/15 3:30pm G3-5/15 (If Ness.)	5 <b>Pleasant Grove</b> G1-5/18 4:00pm G2-5/19 3:30pm G3-5/19 (If Ness.)	Bracket 2 Winner		G17-5/26-4:00pm (If Ness.)		Game 1 of Series
21 <b>Roy</b> FS 11-1,	6 <b>Weber</b> G1-5/18 4:00pm G2-5/19 3:30pm G3-5/19 (If Ness.)	Bracket 2 Winner				Game 2 of Series
13 <b>Davis</b> G1-5/13 1:00pm G2-5/15 3:30pm G3-5/15 (If Ness.)	7 <b>West</b> G1-5/18 4:00pm G2-5/19 3:30pm G3-5/19 (If Ness.)					
20 <b>Lone Peak</b> DD 16-1,	8 <b>Farmington</b> G1-5/18 4:00pm G2-5/19 3:30pm G3-5/19 (If Ness.)					
14 <b>West Jordan</b> G1-5/13 1:00pm G2-5/15 3:30pm G3-5/15 (If Ness.)	9					
19 <b>Layton</b> WJ 12-4,						
11 <b>Mountain Ridge</b> G1-5/13 1:00pm G2-5/15 3:30pm G3-5/15 (If Ness.)						
22 <b>American Fork</b> MR 10-0,						
10 <b>Syracuse</b> G1-5/13 1:00pm G2-5/15 3:30pm G3-5/15 (If Ness.)						
23 <b>Clearfield</b> ST 8-2,						
15 <b>Taylorsville</b> G1-5/13 1:00pm G2-5/15 3:30pm G3-5/15 (If Ness.)						
18 <b>Copper Hills</b> CH 14-1,						

The Higher seed will be the Home Team

In best of three series, the "If Necessary" games, home team will be decided by a coin toss.

\*\*NOTE: Only the top 24 teams qualify for the Mountain America Credit Union postseason tournament.\*\*



**PERFORM.  
REFUEL.  
RECOVER.  
REPEAT.**

You're not afraid of a challenge. You push yourself to the limit — and then you push a little more. You're on a journey to becoming your best self. And when you need a boost, dairy is there to fuel you on your path to greatness.

PROVIDED BY LOCAL DAIRY FARM FAMILIES

**unbottled<sup>®</sup>**



**Fans:**

**RESPECT  
OFFICIALS.  
PROTECT  
HIGH SCHOOL SPORTS.**

No high school officials = No high school sports!

[BenchBadBehavior.com](http://BenchBadBehavior.com)





# THE EVOLUTION OF AN ICON

Introducing the 2022 A2000 Fastpitch Lineup



2022 LINEUP  
**A2000**  
2022 LINEUP

WILSON.COM



INSURANCE COMPANY

*Simply Different*

[www.agraria.com](http://www.agraria.com)

Home | Farm/Ranch | Dwelling

# American Fork Cavemen



**Head Coach:** Leslee Warr **Region:** 4 **Colors:** Red/Black/White  
**Principal:** Peter Glahn **Athletic Director:** Jeremy Lewis & Rachael Phillippi

Jersey	First	Last	Grade
1	Dayna	Policarpio	12
2	Kennedy	McKinney	10
4	Cali	Grow	9
6	Mazie	Walters	9
7	Izzy	Geist	9
8	Zannah	Burton	9
9	Miah	Walters	9
10	Millie	Chappell	9
11	Kate	Swenson	10
12	Mino	Nite	10
14	Lacie	Fleming	9
18	Reagan	Rogerson	11
19	Abby	Gonzales	10
21	Mckell	Decker	9
42	Afrika	Baldemar	12



# Bingham Miners



**Head Coach:** Mikki Jackson    **Region:** 3    **Colors:** Blue/White  
**Principal:** Rodney Shaw    **Athletic Directors:** Andrea Bouwhuis

Jersey	First	Last	Position	Grade
2	Kamrie	Cowley	P/1B	10
3	Jenna	Thomas	2B/OF	9
4	Kira	Ekblad	P/OF	9
6	Charity	Drake	C/UT	12
7	Zalia	Carrillo	OF/P	10
8	Makaile	Wootton	2B/OF	10
10	Braxtyn	Hunter	2B/3B	12
11	Gracelyn	Lemke	OF/1B	10
12	Oaklee	Thomas	P/SS	9
13	Brenna	Cowley	P/SS	9
16	Pamela	Banasky	3B/SS	10
18	Brecka	Larson	P/1B	10
19	Brooklynn	Fogg	OF/2B	10
20	Eden	Twitchell	3B/OF	11
21	Rian	Howland	C/1B	10
22	Shelbee	Jones	P/SS	12
23	Oakley	Clark	3B/C	11
24	Kali	Clark	OF/SS	11
	Audrey	Cox	MGR	9

# Clearfield Falcons

No Photo  
Submitted

**Head Coach:** Kamie Hogan **Region:** 1 **Colors:** Green/White  
**Principal:** Chris Keime **Athletic Director:** Curtis Hulse

Jersey	First	Last	Position	Grade
2	Amaiah	Garcia	OF/1B	10
3	Nevea	Cordova	OF	11
4	Jenna	Lloyd	P/SS	10
6	Sofie	Francis	P/1B	12
7	Cassi	Sangberg	OF	10
8	Hadlee	Thoe	1B	10
9	Aly	Ridge	SS/2B	11
10	Rylee	Jorgensen	OF	11
12	Emma	Durlack	2B/OF	10
14	Adriana	Gallegos	OF/1B	11
15	Lily	Sanford	2B	10
16	Tatum	Thomas	OF	9
17	Kamryn	Weaver	OF/2B	9
23	Natalie	Brierley	C/3B	11
24	Ava	Gustafson	2B/SS	11
33	Elizabeth	Salazar	3B/C	11

# Copper Hills Grizzlies



**Head Coach:** John Flores    **Region:** 3    **Colors:** Navy Blue/Forest Green/Silver  
**Principal:** Bryan Veazie    **Athletic Directors:** Ben Morley & Brady Mantle

Jersey	First	Last	Grade
1	Anslie	Yazzie	11
2	Oaklee	Buhler	9
6	Emery	Bishop	11
8	Kynzlee	Pettit	11
9	Ellie	Reynolds	9
10	Melanye	Quintana	11
12	Skye	Gonzales	10
13	Bryton	Dawes	9
14	Jaiya	Martinez	12
15	Star	Gonzales	10
16	Cadence	Terry	9
17	Kennedy	Jennings	9
18	Madison	Jennings	12
21	Clarissa	Hotton	10
22	Ambrea	Hudson	11
25	Dannaca	Moss	10
26	Alexcis	Thompson	11
27	Kaycee	Story	12
28	Brooklyn	Terry	11

# Corner Canyon Chargers

**No Photo  
Submitted**

**Head Coach:** Todd Thomson   **Region:** 4   **Colors:** Navy/Silver/White  
**Principal:** Darrell Jensen   **Athletic Director:** Patrick Thurman

**No Roster Submitted  
In  
RegisterMyAthlete**



**MOUNTAIN AMERICA**  
CREDIT UNION



 **DeseretNews.**

# Cyprus Pirates



**Head Coach:** Whitley Haimin **Region:** 2 **Colors:** Royal Blue/Gold  
**Principal:** Robert McDaniel **Athletic Directors:** Chainé Henson & Chad Stevens

Jersey	First	Last	Grade				
1	Khloie	Kramer	12	14	Adelaide	Winn	10
2	Kaitlynn	Youngdell	12	17	Kavamahea	Haiola	9
3	Grace	Gober	10	18	Samantha	Mercado	9
4	Addison	Youngdell	9	19	Peyton	Holdaway	9
5	Brooklynn	Blower	11	22	Alyssa	McOmie	11
6	Ainzleigh	Quinn	11	23	Baylee	Pollock	10
7	Lorelai	Sanderson	9	24	Keyonna	Jones	10
8	Samantha	Gallegos	12	25	Ashlyn	Powell	12
9	Breelyn	Garcia	10	27	Shaylee	Whiting	9
10	Shelby	Dunn	9	32	Leilani	Kofe	11
11	Calee	Sharp	10	34	Rylie	Coleman	9
13	Emma	Klarman	11	42	Viu	Hosea	9

# Davis Darts



**Head Coach:** Todd Street **Region:** 1 **Colors:** Brown & Gold

**Principal:** Dr. Lori Hawthorne **Athletic Directors:** Bo Roundy & Chad Sims

Jersey	First	Last	Grade
1	Emma	Worthington	10
2	Raegan	Caldwell	10
3	Adelyn	Turpin	9
4	Rayleigh	Starnes	11
5	Ellie	Black	12
6	Sydney	Marrelli	11
7	Hadlee	Isaacs	10
8	Lauryn	Hall	11
9	Abby	Olsen	12
11	Katie	Klaumann	10
13	Serena	Roth	9

14	Gracie	George	11
17	Koryn	Mafi	9
18	Abby	Hicks	12
20	Nina	Attanasio	12
21	Tempe	Haslam	10
22	Chloe	Peery	9
23	Jewel	Korth	9
25	Jada	Chilton	11
33	Laney	Tuft	12
44	Libby	Miller	10
MGR	Brynlee	Beckstrand	10

# Farmington Phoenix



**Head Coach:** Haleigh Mortensen-Morales **Region:** 1 **Colors:** Teal/Silver/Black  
**Principal:** Richard Swanson **Athletic Directors:** Kasey Walkenhurst

Jersey	First	Last	Grade
2	Claire	Hansen	9
3	Ruby	Andrus	9
4	Rylin	Toone	9
5	Brooklyn	Wright	10
6	Nev	Carrasquel	11
7	Lexi	Crowley	11
8	Courtney	Christiansen	12
9	Kiley	Gazafy	9
10	Leah	Pease-Johnson	9
11	Elle	Mortensen	12
12	Kate	Hansen	12

14	Megan	Hansen	9
15	Morgan	Rogers	9
16	Lillian	Nielson	11
18	Eva	O'Brien	12
20	Riley	Eckhardt	12
21	Hannah	Barton	11
22	Lola	Ogzewalla	10
23	Lisa	Rasmussen	12
25	Ella	Nielson	9
26	Ryann	Bennion	11
27	Madison	Kelker	11

# Fremont Silverwolves



**Head Coach:** Ryley Buttars    **Region:** 1    **Colors:** Blue & Silver  
**Principal:** Alicia Mitchell    **Athletic Director:** Corey Melaney

Jersey	First	Last	Grade
1	Lexie	Weston	11
2	Reata	O'Neal	12
3	Keysha	Mckean	12
5	Savannah	Palmatier	10
6	Kacie	Howard	11
7	Blayklee	Taylor	10
8	Saige	Steele	10
10	Audrey	Cooper	11
11	Isabella	Provost	11
12	Gracee	Garritson	11
13	Aly	Tobias	10
15	Kambri	Smedley	12
19	Ayzlee	Sessions	9
22	Ivee	Johnsen	11
24	Jessica	Broadbent	10



# Granger Lancers



**Head Coach:** Mark Wood    **Region:** 2    **Colors:** Crimson Red/Columbia Blue/Silver Gray  
**Principal:** Tyler Howe    **Athletic Directors:** Jeremy Barlow & Hyrum Okeson

Jersey	First	Last	Grade
1	Helen	Aceves Lopez	11
2	Jordyn	Wright	12
3	Kara	Givens	12
4	Clara	Fanechean	9
5	Zion	Haiola	11
7	Pianola	Tuaone	10
8	Whitnie	Larsen	12
9	Nautica	Groat	9
10	Julia-Cierra	Adams	12
11	Daniella	Armstrong	10
12	Angelia	naeata	9
13	Sophie	Hennessy	10

14	Jaquelyn	Kuntzsch	10
15	Haylie	Harper	9
16	Elena	Diaz	11
18	Jocelyn	Moss	9
21	Mackenzie	Salazar	9
22	McKenzie	Hennessy	9
23	Samantha	Aguilar	11
30	Emmalee	Baumgartner	10
32	Brooke	Earnshaw	12
40	Georgia	Wiedbusch	9
54	Leila	Raeanne Masters	10
77	Leota	Hudson	9

# Herriman Mustangs



**Head Coach:** Heidi McKissick    **Region:** 3    **Colors:** Cardinal Red/Midnight Blue/Vegas Gold  
**Principal:** Todd Quarnberg    **Athletic Director:** Brad Tingey & Laurel Bigler

Jersey	First	Last	Grade
0	Ayvree	Egelund	9
1	Keira	Rodriguez	10
2	Tanzie	Smith	10
3	Gabreyela	Lancaster	12
6	Madilynn	Sabic	12
8	Kiaira	Smith	12
11	Alexandra	Hernandez	10
12	Brynnlee	Murdock	12
13	Kennedy	Sloan	9
14	Cassidy	Hauptman	12
17	Presley	Fisher	9
19	Sofia	Lancaster	9
21	Madelynn	Ho	9
23	Kinlee	McDermaid	10
31	Ju'elle	Garcia	10
33	Madison	Maxfield	10
44	McKenzie	Quintero	10

# Hunter Wolverines



**Head Coach:** Heather Carlson    **Region:** 2    **Colors:** Navy/White/Gray  
**Principal:** Ryan Oaks    **Athletic Director:** Pam Olson

Jersey	First	Last	Position	Grade
2	RyLee	Markus	C/OF	9
3	Sofia	Zambelli Tasca	UT	12
4	Ivy	DenBoer	CF/1B	11
6	Autumn	Markus	OF/IF	11
8	Sadie	Boynton	2B/UT	12
9	Trinidi	Gasu	SS/UT	12
11	Jordyn	Napoles	P/OF	9
16	Landry	Gold	UT	12
19	Skylar	Tuckey	UT	12
21	Kate	Taylor	UT	10
22	Marina	Reyes	OF/SS	11
25	Kinsley	Lawrence	P/1B	10
41	Kenya	Lapuaho	3B/P	9
42	Talite	Lapuaho	2B/SS	11

**No Photo  
Submitted**

**Head Coach:** Brianna Carter **Region:** 2 **Colors:** Green/Gold  
**Principal:** Danny Stirland **Athletic Directors:** Dave Ballard & Matt Rickards

**No Roster Submitted  
In  
RegisterMyAthlete**



# Layton Lancers

No Photo  
Submitted

**Head Coach:** Kiley Crockett **Region:** 1 **Colors:** Navy/Columbia Blue  
**Principal:** Brock Jackman **Athletic Director:** Rob Reisbeck

Jersey	First	Last	Grade
1	Tabatha	Nunez	10
3	Morgan	Reisbeck	11
4	Kalonikakala	Faeamani	9
5	Kate	Strong	12
6	Megan	Child	10
7	Emma	Huven	9
8	Lexie	Himle	9
9	Breckyn	Osborn	11
11	Kaylee	Beeeson	11
14	Lauren	Hansen	11
15	Brenley	Boydston	12
17	Abbie	Hall	9
18	Gracie	Mouser	12
20	Baylee	Waters	9
23	Peyton	Anderson	10
24	Jaylyn	Sherman	10
25	Riley	Jaques	9

# Lone Peak Knights



**Head Coach:** Dee Muse    **Region:** 4    **Colors:** Maroon/Vegas Gold/Black  
**Principal:** Todd Dawson    **Athletic Director:** Braden Walker & Derrick Hubbard

Jersey	First	Last	Position	Grade
1	Hayden	Erickson	SS/OF	12
4	Keona	Omane'Brimpong	3B/1B	10
9	Katelyn	Telles	OF	11
10	Brooklyn	Robinson	2B/OF	10
11	Ainsley	Erickson	IF/OF	9
15	Eva	Copier	OF/C	11
18	Adalee	Spence	C/IF	12
19	McKayla	Devereaux	1B/OF	12
22	Clara	Gourley	P/SS	9
33	Coliopi	Smith	P/UT	12
44	Olivia	Gurney	IF/OF	10
58	Sophia	Barnes	CF	10

# Mountain Ridge Sentinels



**Head Coach:** Andre Ashton    **Region:** 3    **Colors:** Scarlet Red/Gray/White  
**Principal:** Mike Kochevar    **Athletic Director:** Sam Rogers

Jersey	First	Last	Grade
1	McKynzee	Dixon	11
2	Chloe	Tycksen	10
3	Trisha	Langston	11
4	Alee	Boulden	10
5	Brooklyn	Van Renselaar	10
6	Kate	Butterfield	10
7	Mya	Ordiway	10
8	Hailey	Lavulo	10
9	McKaylee	Garrard	11
10	Adison	Brooks	10

11	Rylee	Bogenschutz	10
12	Avery	Rawlins	9
13	Izabella	Mabey	11
14	Kelli	Christiansen	9
15	Isabella	Kleimann	9
16	Mckinley	Bonham	9
18	Tatyana	Toala	10
22	Reagan	Pidcock	10
24	Sierra	Beratto	10
25	Autumn	Heinhold	11

H O M E O F T H E S E N T I N E L S

# Pleasant Grove Vikings



**Head Coach:** Leslie Young    **Region:** 4    **Colors:** Royal Blue/White  
**Principal:** John Hanks    **Athletic Directors:** Nate Johnston & Kyle Sanderson

Jersey	First	Last	Position	Grade
1	Brooke	Fisher	3B/SS	11
2	Lauren	Justus	OF	11
3	Maile	Larsen	C/UT	10
4	Lainee	Erickson	OF	10
5	Olivia	Lott	IF/UT	9
6	Aniston	Norton	IF	10
7	Kennady	Kunz	P/OF	10
8	Grace	Norman	2B/IF	10
10	Camry	Hancock	OF	11
11	Hailey	Goodwin	P/3B	9

12	Kyser	Bennett	C/1B	11
13	Mailey	Gillen	IF/UT	9
16	Sadie	Soelberg	UT	9
17	Abigail	Barnes	P/1B	11
18	Cercee	Pace	UT	9
20	Maya	Parry	OF/UT	10
21	Mary	Severe	OF	9
23	Olivia	Niswander	1B/P	10
24	Cassidy	Brinton	1B/OF	10
36	Allyson	Young	C/UT	9
55	Megan	Kriechbaum	P/1B	12



# Riverton Silverwolves



**Head Coach:** Katelyn Elliot    **Region:** 3    **Colors:** Purple/Silver/Black  
**Principal:** Rochelle Waite    **Athletic Director:** Daniel Henderson

Jersey	First	Last	Position	Grade					
1	Maycee	Madsen	3B/SS	10	11	Aspen	Roberts	OF/	10
2	Kylee	Ruesch	UT/	12	12	Brooke	Tacke	C/UT	10
3	Ava	Pezely	UT/	11	13	Sydney	Lambert	P/1B	9
4	Taylor	Jones	OF/	10	15	Makenzie	Anderson	OF/IF	9
5	Tessa	Hogue	OF/IF	11	16	Jolie	Mayfield	SS/UT	12
6	Lillian	Heitz	IF/OF	11	17	Baylee	Martinez	P/3B	10
7	Mariyah	Delgado	C/UT	12	19	Maggie	Hamblin	1B/3B	9
8	Braylee	Shields	OF/	11	20	Camryn	O'Farrell	OF/	10
9	Maycee	Bright	OF/2B	11	21	Ashlynn	Pavlov	C/1B	11
10	Kyli	Carrell	P/1B	11	25	Peyton	Sanchez	P/1B	9
					30	Paige	Mayfield	1B/3B	10

RIVERTON  
SILVERWOLVES

# Roy Royals



**Head Coach:** Steph Mark    **Region:** 2    **Colors:** Black/Gold/White  
**Principal:** Mike Martini    **Athletic Director:** Mike Puzey

Jersey	First	Last	Position	Grade
1	Lilyana	Garcia	OF	12
2	Adreea	Dunn	OF	9
3	Grace	Moran	UT	11
4	Addisyn	Gibson	C/IF	9
5	Payton	Brown	MGR/C	12
6	Aviee	Gomez	IF	9
7	Kenzie	George	IF	10
8	Sydney	Palmer	UT	10
9	Mylee	Gard	IF	9
10	Lundyn	Hearrell	C/IF	10
11	Quincy	Johnson	OF	10

13	Lauren	Ashby	IF	11
14	Isabel	Cline	P/IF	9
15	Kylee	Weitzel	IF	11
17	Addison	Gibby	P/IF	11
19	Allyson	Gentry	UT	9
19	Lorelai	Sherrod	C/IF	9
21	Brinley	Bleicher	IF	11
23	Ariana	Strain	P/OF	10
24	Delaney	Jackson	P/IF	11
25	Morgan	Stephens	UT	12
26	Aspen	Johnson	C	12

ROY HIGH SCHOOL  
ATHLETICS

# Skyridge Falcons

**No Photo  
Submitted**

**Head Coach:** Tyler Plewe    **Region:** 4    **Colors:** Burnt Orange/Steel Gray  
**Principal:** John Wallwork    **Athletic Director:** Jon Lehman

**No Roster Submitted  
In  
RegisterMyAthlete**



**MOUNTAIN AMERICA**  
CREDIT UNION



 **DeseretNews.**

# Syracuse Titans

No Photo  
Submitted

**Head Coach:** Kelly Anderson **Region:** 1 **Colors:** Forest Green/Navy Blue/White/Black  
**Principal:** Jed Johansen **Athletic Director:** Kelly Anderson

Jersey	First	Last	Position	Grade					
1	Brynlee	Scadden	2B/P	9	11	Jacee	Hammon	P/1B	11
2	Adyson	Brady	3B	11	12	Kenlie	Cowdin	OF/P	12
3	Jazmine	Prathan	SS	10	13	Brielle	Pierce	C	10
4	Grace	Thomas	3B	10	14	Macie	Kendrick	P/1B	9
5	Kaydee	Sheriff	2B/P	9	15	Hadly	Farr	OF	10
6	Payton	Gines	C/2B	9	16	Jaidyn	Franco	2B/C	10
7	Erin	Anderson	OF	12	19	Mikela	Millard	OF	12
8	Maliya	Faddis	UT	10	20	Lucy	McDougal	OF	11
9	Hannah	Reed	OF	10	21	Olivia	Brown	P/OF	9
10	Brielle	Milius	C/1B	12	22	Marlee	Shupe	OF	9
					24	Brooklyn	Sackolwitz	1B	10

# Taylorville Warriors

No Photo  
Submitted

**Head Coach:** Jace Hymas    **Region:** 2    **Colors:** Blue/Gold  
**Principal:** Emme Liddell    **Athletic Directors:** Guy Mackay & Rebecca Elkins

Jersey	First	Last	Position	Grade					
1	Aleya	Wegner	UT	9	11	Tianna	Hansen	OF	10
2	Cadence	Olsen	UT	10	14	Janelle	Zapata	UT	11
3	Hanah	Brockman	OF/P	11	15	Sonnet	Magalogo	UT	9
4	Tara	Richins	UT	9	16	Megan	Sterzer	SS	10
5	Sari	Johnson	P/OF	12	18	Jaelyne	Zapata	C	10
7	Karli	Brown	IF/OF	9	23	Sophia	Buhler	UT	10
8	Kortney	Wagner	UT	11	24	Brynn	Reedy	P/OF	12
9	Jadelyn	Hooper	2B/OF	12	32	Angelina	Williams	UT	9
10	Jenna	Sterzer	OF	11	33	Danella	Kraja	3B	11
					49	Gracie	Jaeger	OF/IF	9

# Weber Warriors

## WEBER HS WARRIORS SOFTBALL 2023

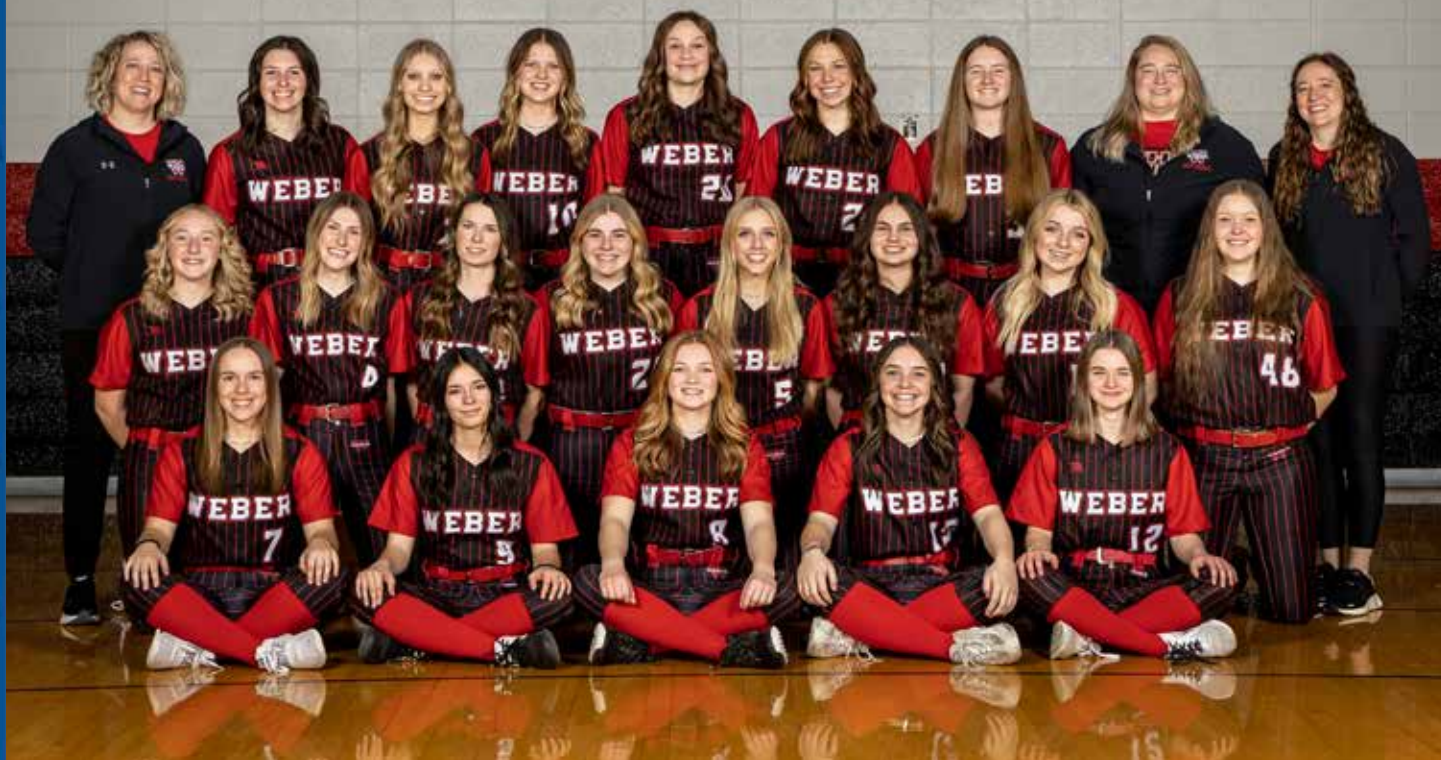

**Head Coach:** Melinda Wade    **Region:** 1    **Colors:** Red/Black  
**Principal:** Chris Earnest    **Athletic Directors:** Trevor Howell

Jersey	First	Last	Grade
2	Kendall	Strasburg	11
3	Taelyn	Poulsen	10
4	Jaysie	Barker	11
5	Olivia	Boswell	11
6	Morgan	Dixon	9
7	Isabella	Bird	11
8	Brailee	Avner	12
9	Kambree	Strasburg	11
10	Aliya	Rhees	10

11	Ellie	Nielsen	11
12	Gabriella	Montgomery	10
15	Brylee	Leatherwood	9
18	Ellie	Jorgensen	11
20	Logyn	Howell	10
23	Haley	Davenport	10
24	Hadley	Howell	12
25	Raegan	Blaisdell	9
32	Moira	Tinsley	11
48	Hailey	Merrill	9

# West Panthers



**Head Coach:** Sharee McBraun    **Region:** 2    **Colors:** Red/Black  
**Principal:** Jared Wright    **Athletic Director:** Ben Jones

Jersey	First	Last	Grade
1	Loisi	Ete	10
2	Etuatina	Tuakiapimahu	9
3	Kylee	Espinoza	12
6	Loreal	Gonzalez	11
8	Jerzy	Tapusoa	10
9	Annabella	Ocampo	11
13	Mele	Langi	10
14	Rita	Tavita	10
18	Sinapini	Langi	9
20	Andrea	Tagovailoa	10
21	Jayda	Spight	11
22	Elenoa	Latu	12

# West Jordan Jaguars

**No Photo  
Submitted**

**Head Coach:** Jocelyn Kaufman    **Region:** 3    **Colors:** Black/White/Columbia Blue  
**Principal:** James Birch    **Athletic Director:** Carlson Boudreaux & Wendi Matavao

**No Roster Submitted  
In  
RegisterMyAthlete**



**MOUNTAIN AMERICA**  
CREDIT UNION



 **DeseretNews.**



# Westlake Thunder



**Head Coach:** Nikke Fitting    **Region:** 4    **Colors:** Navy/Columbia Blue/Vegas Gold  
**Principal:** Dr. Christian Smith    **Athletic Director:** Michael O'Connor

Jersey	First	Last	Grade
1	Ryan	Pead	10
2	Madeline	Harris	11
3	Trinity	Echols	12
4	Alexis	Hilton	10
5	Brooke	Morris	10
8	McKinley	Bell	12
9	Mallory	Card	11
10	Kinzie	Bailey	9
11	Addison	Conder	9
14	Erica	Morgan	9
15	Audrey	Sherman	9
16	Oakley	Hardy	10
25	Madison	Buckley	10
30	Brilynn	Harrison	9
33	Jenna	Shelton	11

Riverton Silverwolves  
2023 6A Softball State Champions



**THE  
HIGH SCHOOL  
SPORTS  
AUTHORITY**

**The [Deseret News](#) is your hub for high school sports**

With 50 statewide correspondents, the state's most in-depth weekly high school Sports section, and up-to-the-minute online scores, the *Deseret News* keeps up With high school sports action like no one else.

[Follow us online, on your mobile device, on twitter and facebook and in print .](#)  
[And see why we are as passionate about high school sports as you are.](#)

Want to see your school in the news?  
Visit [DeseretConnect.com](http://DeseretConnect.com) to learn how.

 **DeseretNews.**  
[www.deseretnews.com](http://www.deseretnews.com)

# Academic All-State



UTAH HIGH SCHOOL ACTIVITIES ASSOCIATION

## Deseret News



### *Academic All-State Teams*

### **2022-23 Softball**

6A

Charity Drake  
Madison Jennings  
Kambri Smedley  
Brynlee Murdock  
Sara Martinez  
Erin Anderson  
Kenlie Cowdin  
Jadelyn Hooper  
Sari Johnson  
McKinley Bell

Bingham  
Copper Hills  
Fremont  
Herriman  
Kearns  
Syracuse  
Syracuse  
Taylorsville  
Taylorsville  
Westlake

5A

Emmaline DeGroot  
Madilyn Leatham  
Katie Wilcox  
Aubrey Yablonovsky  
Lilly Sinema  
Sadi Oaks  
Taylor Lewis-Balzarini  
Lindsey Maylett  
Angelina Tanner  
Kelsey Shields

Bonneville  
Cedar Valley  
Lehi  
Mountain View  
Mountain View  
Mountain View  
Mountain View  
Orem  
Springville  
Tooele

4A

Ellie Brinkerhoff  
McKenna Cahoon  
Saidey Spencer  
Rylee Ericson  
Autumn White  
Avery Gustin  
Eliza Arledge  
Karli Gowen  
Cambria Davis  
Samantha Cadina

Crimson Cliffs  
Crimson Cliffs  
Desert Hills  
Green Canyon  
Mountain Crest  
Pine View  
Ridgeline  
Ridgeline  
Sky View  
Sky View

# Academic All-State

UTAH HIGH SCHOOL ACTIVITIES ASSOCIATION



## Deseret News *Academic All-State Teams* **2022-23 Softball**

3A

Gabrielle Vasquez  
Reese Ardohain  
Addison Butler  
Ellie Thomas  
Sophia Crosby  
Zoey Cloward  
Alivya Osborn  
Madison Scottorn  
Tess Polad  
Lucy Oldroyd

Carbon  
Carbon  
Grantsville  
Grantsville  
Grantsville  
Grantsville  
Manti  
Manti  
Morgan  
North Sanpete

2A

Kasia Carter  
Kenzie Carter  
Elexa Morlan  
Kelsey Grant  
Hailey Drake  
Rebecca Hess  
Cooper Fautin  
Tera Morgan  
Deja Shirkey  
Kelsie Strate  
Emma Hallows

Beaver  
Beaver  
Duchesne  
Duchesne  
Enterprise  
Enterprise  
Piute  
Piute  
Rowland Hall  
South Sevier  
Wayne