

**Utah High School  
Activities Association**

**2023**

**5A**

**Softball**

**State**

**Championship**

*Presented by:*



**MOUNTAIN AMERICA**

**CREDIT UNION**

# UHSAA Title Sponsor



## MOUNTAIN AMERICA CREDIT UNION

A message from Mountain America Credit Union



Dear UHSAA participant,

Mountain America is honored to help enrich local communities by investing in future generations. As a credit union, we are committed to the philosophy of people helping people. One way we fulfill this commitment is by supporting Utah student leaders in their pursuit of athletic achievement and artistic creativity.

Thank you for the positive impact you are making in the community. I am confident that your involvement in the UHSAA programs will help you learn important life skills and develop the teamwork and discipline necessary to succeed in future endeavors. We wish you continued success throughout the school year and into adulthood.

Guiding you forward,

Sterling Nielsen

President & CEO



# THE CHECKING ACCOUNT *OF CHAMPIONS!*

Open a new checking account and

# GET \$75!

To claim this offer, visit any Mountain America branch  
or apply online at [macu.com/uhsaa](http://macu.com/uhsaa).

**Apply now**

**MyFree Checking<sup>SM</sup>**  
*crushes the competition.*

- ▶ Easy online and mobile banking
- ▶ Tap-to-pay Visa<sup>®</sup> debit cards
- ▶ Free access to your FICO<sup>®</sup> Score\*
- ▶ And more!

**Special**  
 **offer**

Get \$75 when you open  
a new MyFree Checking  
account with eStatements  
at Mountain America.\*\*



**MOUNTAIN AMERICA**  
CREDIT UNION

\*FICO is a registered trademark of Fair Isaac Corporation in the United States and other countries. FICO<sup>®</sup> Score available to primary members only.

\*\*To qualify for and redeem reward, you must sign up for eStatements at account setup. Reward will be deposited into account within 30 business days after eStatement setup. Account must remain open for minimum of six months from reward date, or it will be debited from account at closing. Limit one reward per person, per household. Offer not available on secondary accounts, account conversions or in combination with any other offer. Employees of Mountain America not eligible. Reward is considered interest and will be reported on IRS Form 1099-INT. Membership required—based on eligibility. Offer expires 3/31/21. **Promo code: MACUHS**

Insured by NCUA

# McDonald's is proud to sponsor UHSAA and this QR Code. But mostly UHSAA.

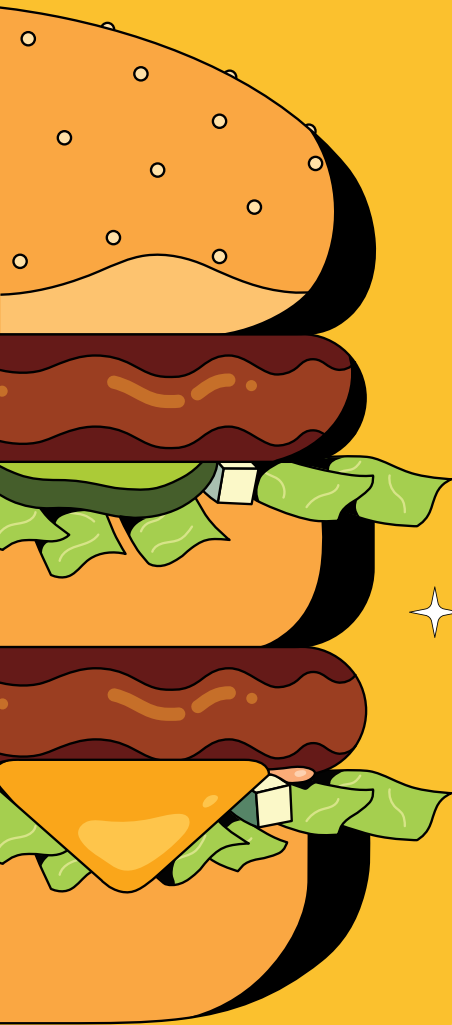

Scan the QR Code to download the McDonald's app to learn about great deals and earn rewards good for all your McD's faves.

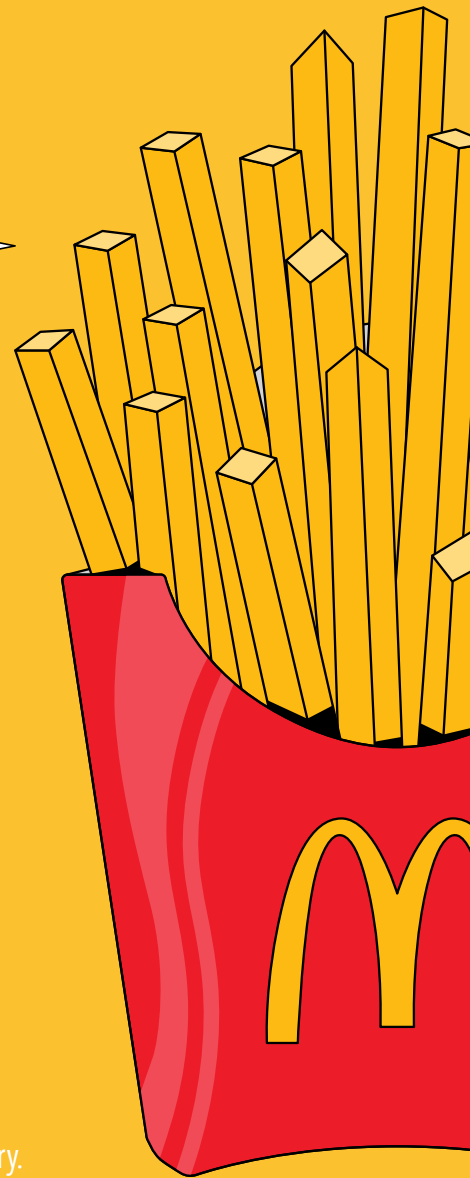

Program available at participating McDonald's. Excludes delivery. McD app download and registration required. © 2022 McDonald's



# Provide or get live scores for your favorite teams

[MAXPREPS.COM/SCORES](https://maxpreps.com/scores)

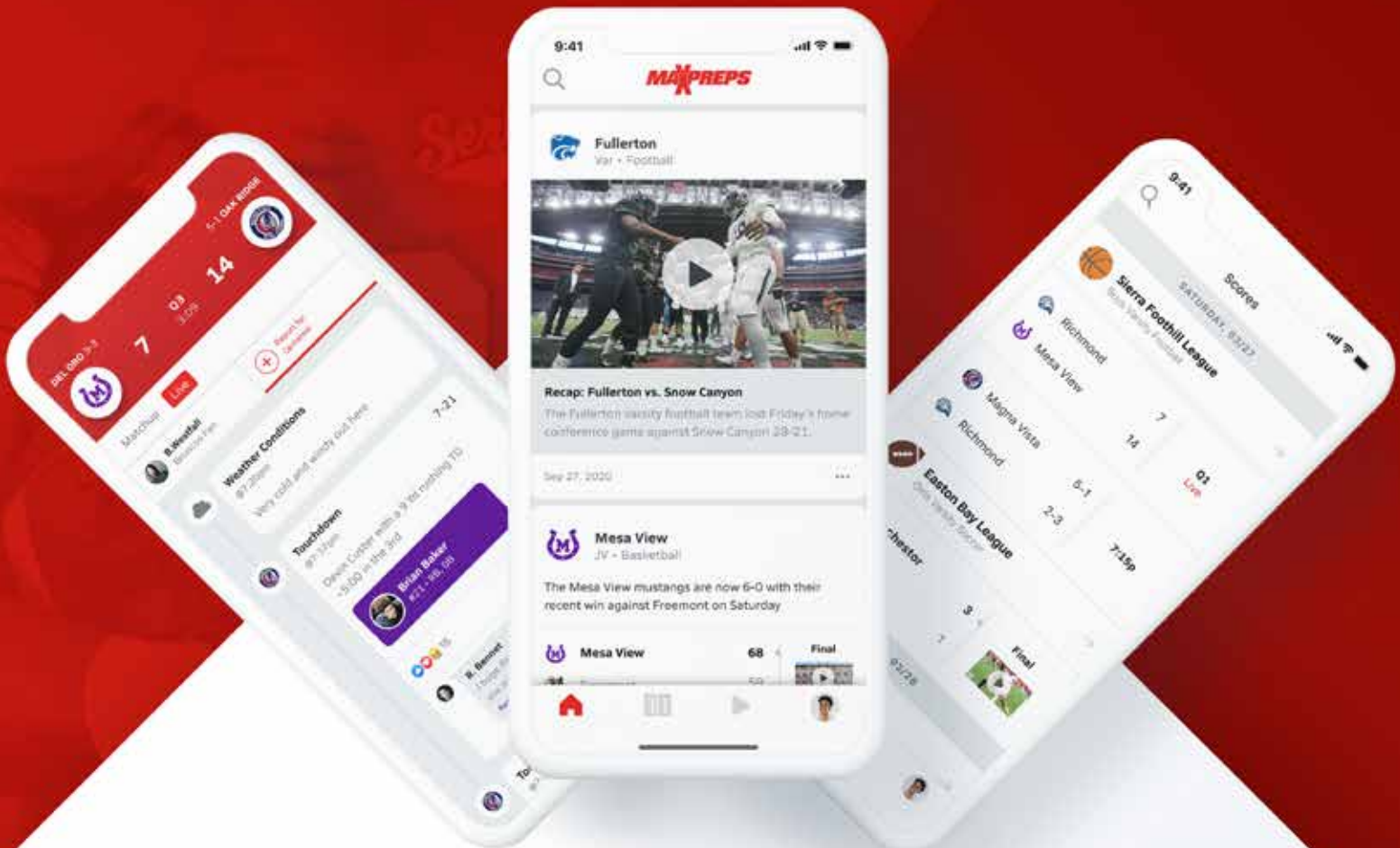

MaxPreps is the  
Official Sponsor of Scores & Statistics  
of the UHSAA





BUY HIGH SCHOOL TICKETS NOW

**OFFICIAL**  
DIGITAL TICKETING PARTNER OF

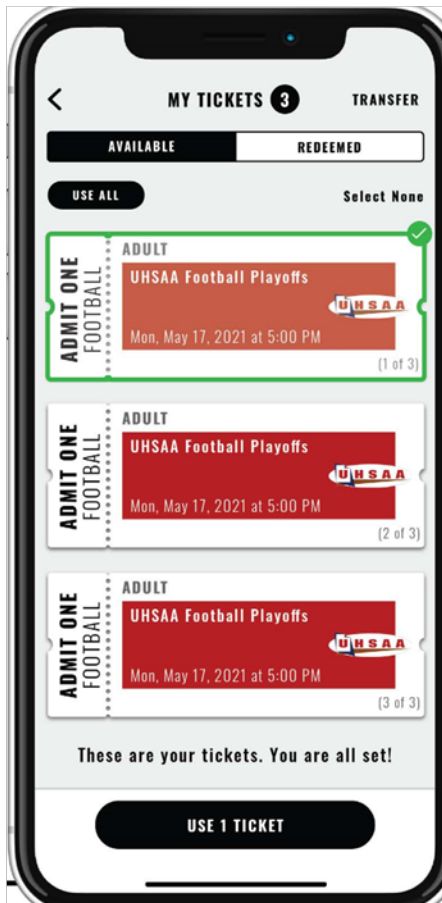

**No scans.** Happy fans.

**The fastest ticketing experience from the leading provider in the market. No scanning, hardware, or Wi-Fi required.**

**SAVE TIME**

Save hours on ticket reconciliation, staffing, and event administration and focus more on your program and students.

**DRIVE MORE REVENUE**

Keep 100% of ticket sales, avoid credit card fees, and run transparent financial reports on demand.

**MAKE FANS HAPPY**

Provide a first-class experience with digital tickets, quick and contactless entry, and multiple ways to buy in advance or at the gate.

**LEARN MORE: [GET.GOFAN.CO](https://get.gofan.co)**

# UTAH *Fresh*

Our freshmen experience is refreshingly different.



**IMAGINE**  **THE UNIVERSITY OF UTAH**  
[UTAH.EDU](http://UTAH.EDU)



**MAKING  
THE  
PLAY**

**STARTS  
HERE**



DICK'S SPORTING GOODS IS A PROUD PARTNER OF THE UHSAA





### Board of Trustees

6A School Board.....	Marilyn Richards
5A School Board.....	Kami Anderson
4A School Board.....	Jeffrey Nielsen
3A School Board.....	David Warren
2A School Board.....	David Lund
1A School Board.....	April Torgerson
5A/6A Superintendent.....	Paul Sweat
3A/4A Superintendent.....	Larry Bergeson
1A/2A Superintendent.....	Jerre Holmes
5A/6A Principal.....	Robert McDaniel
3A/4A Principal.....	Darin Thomas
1A/2A Principal.....	Jim Wood
Charter School Representative .....	Bryan Durst
Private School Representative.....	Craig Morris
State School Board Representative.....	Brent Strate

### Executive Committee

Region 1 .....	Jed Johansen .....	Syracuse
Region 2 .....	Robert McDaniel .....	Cyprus
Region 3 .....	Todd Quarnberg .....	Herriman
Region 4 .....	Darrell Jensen.....	Corner Canyon
Region 5 .....	Jason Smith.....	Northridge
Region 6 .....	Tom Sherwood.....	Brighton
Region 7 .....	Bill Sivert .....	Cedar Valley
Region 8 .....	Doug Webb.....	Lehi
Region 9 .....	Ryan Bishop .....	Wasatch
Region 10.....	Darin Thomas .....	Hurricane
Region 11 .....	Doug Snow .....	Ridgeline
Region 12.....	Steve Gordon.....	Emery
Region 13.....	Kade Morrell .....	Morgan
Region 14.....	Karen Soper .....	Manti
Region 15.....	Nate Marshall.....	Providence Hall
Region 16.....	Jade Shepherd .....	North Sevier
Region 17.....	Craig Morris.....	Waterford
Region 18.....	Ty Kennedy .....	Wasatch Academy
Region 19.....	Brady Fails .....	Beaver
Region 20.....	Jim Wood.....	Valley
Region 21 .....	Karl Jensen .....	Telos Academy
Region 22.....	Darin Jenkins .....	Tabiona
Region 23.....	Roberta Hardy .....	Pinnacle Academy
Chair.....	Craig Hammer .....	Washington School District
	Teri Davis.....	USBE Representative
	Marc Hunter.....	Ex-Officio
	Everett Kelepolo.....	Ex-Officio

### Executive Officers

Chairperson, Board of Trustees.....	Jerre Holmes
Chairperson, Executive Committee.....	Craig Hammer
Executive Director UHSAA .....	Rob Cuff
Assistant Director UHSAA .....	Jeff Cluff
Assistant Director UHSAA .....	Brenan Jackson
Assistant Director UHSAA .....	Jon Oglesby
Assistant Director UHSAA .....	Jan Whittaker

### Page Contents

Tournament Bracket .....	11
Alta .....	16
Bonneville.....	17
Bountiful.....	18
Box Elder .....	19
Brighton .....	20
Cedar Valley .....	21
Cottonwood .....	22
East .....	23
Highland.....	24
Hillcrest.....	25
Jordan.....	26
Lehi.....	27
Maple Mountain .....	28
Mountain View .....	29
Murray .....	30
Northridge.....	31
Olympus .....	32
Orem .....	33
Park City .....	34
Payson .....	35
Provo .....	36
Salem Hills.....	37
Skyline.....	38
Spanish Fork.....	39
Springville.....	40
Stansbury .....	41
Timpanogos.....	42
Timpview.....	43
Tooele.....	44
Uintah .....	45
Viewmont .....	46
Wasatch.....	47
Woods Cross .....	48
Academic All-State Winners.....	50

# UHSAA Sponsors



**MOUNTAIN AMERICA**  
CREDIT UNION

**unbottled.**

**DICK'S**  
SPORTING GOODS

**Agraria**  
INSURANCE COMPANY

*Simply Different*  
[www.agraria.com](http://www.agraria.com)



THE  
UNIVERSITY  
OF UTAH

**MAXPREPS**

**THE SHIRT STOP**  
*screenprinting · embroidery · promo · awards*

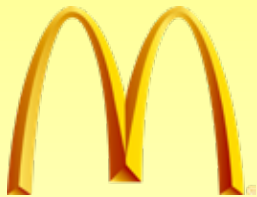

**McDonald's**

**Wilson**<sup>®</sup>

**KSL SPORTS**

**DeseretNews.**

Stats, Standings and Scores available on [UHSAA.org](http://UHSAA.org) powered by MaxPreps

# Tournament Bracket

## 2023 UHSAA • Mountain America Credit Union • 5A Softball State Championships

Regionals - May 13 & 15 • Super Regional - May 18 & 19 @ Home Sites

Bracket Play - May 23 & 24 at Cottonwood Softball Complex • Finals - May 25 & 26 at Gail Miller Field - Brigham Young University

Presented by:

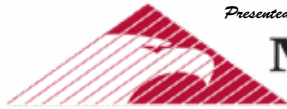

**MOUNTAIN AMERICA**  
CREDIT UNION

Regional May 13 & 15 Home Sites Best of 3	Super Regional May 18 & 19 Home Sites Best of 3	Bracket Play		Finals
		May 23 Games 1-8	May 24 Games 9-14	May 25 & 26 Best of 3
<b>16 Timpanogos</b> G1-5/13 1:00pm G2-5/15 3:30pm G3-5/15 (If Ness.)  <b>17 Skyline</b> TT 12-4, TT 17-7  <b>9 Timpview</b> G1-5/13 1:00pm G2-5/15 3:30pm G3-5/15 (If Ness.)  <b>24 Mountain View</b> TT 9-5, TT 11-7  <b>12 Orem</b> G1-5/13 1:00pm G2-5/15 3:30pm G3-5/15 (If Ness.)  <b>21 Brighton</b> OT 12-2, OT 10-0  <b>13 Payson</b> G1-5/13 1:00pm G2-5/15 3:30pm G3-5/15 (If Ness.)  <b>20 Northridge</b> PL 11-3, NK 8-0, PL 11-2  <b>14 Cedar Valley</b> G1-5/13 1:00pm G2-5/15 3:30pm G3-5/15 (If Ness.)  <b>19 Maple Mountain</b> MM 10-6, MM 14-2  <b>11 Stansbury</b> G1-5/13 1:00pm G2-5/15 3:30pm G3-5/15 (If Ness.)  <b>22 Wasatch</b> SS 4-3, SS 3-1  <b>10 Salem Hills</b> G1-5/13 1:00pm G2-5/15 3:30pm G3-5/15 (If Ness.)  <b>23 Hillcrest</b> SH 19-5, SH 10-0  <b>15 Bonneville</b> G1-5/13 1:00pm G2-5/15 3:30pm G3-5/15 (If Ness.)  <b>18 Murray</b> BL 13-3, BL 14-3	<b>1 Spanish Fork</b> G1-5/18 4:00pm G2-5/19 3:30pm G3-5/19 (If Ness.)  <b>19 Maple Mountain</b>   <b>2 Bountiful</b> G1-5/18 4:00pm G2-5/19 3:30pm G3-5/19 (If Ness.)  <b>16 Timpanogos</b>   <b>3 Box Elder</b> G1-5/18 4:00pm G2-5/19 3:30pm G3-5/19 (If Ness.)  <b>15 Bonneville</b>   <b>4 Springville</b> G1-5/18 4:00pm G2-5/19 3:30pm G3-5/19 (If Ness.)  <b>13 Payson</b>   <b>5 Olympus</b> G1-5/18 4:00pm G2-5/19 3:30pm G3-5/19 (If Ness.)  <b>12 Orem</b>   <b>6 Uintah</b> G1-5/18 4:00pm G2-5/19 3:30pm G3-5/19 (If Ness.)  <b>11 Stansbury</b>   <b>7 Lehi</b> G1-5/18 4:00pm G2-5/19 3:30pm G3-5/19 (If Ness.)  <b>10 Salem Hills</b>   <b>8 Tooele</b> G1-5/18 4:00pm G2-5/19 3:30pm G3-5/19 (If Ness.)  <b>9 Timpview</b>	<div style="text-align: center;"> </div> <p><b>BRACKET 1</b></p> <p>1 8 4 5 6 7 3 6 5</p> <p><b>BRACKET 2</b></p> <p>2 7 3 6 5</p>		<p>May 24 Games 9-14</p> <p>12 11 10 9 8 7 6 5 4 3 2 1</p> <p><b>Bracket 1 Winner</b></p> <p><b>5A State Champion</b></p> <p>Game 1 of Series</p> <p>Game 2 of Series</p> <p><b>Bracket 2 Winner</b></p>

The Higher seed will be the Home Team

In best of three series, the "If Necessary" games, home team will be decided by a coin toss.

\*\*NOTE: Only the top 24 teams qualify for the Mountain America Credit Union postseason tournament.\*\*



**PERFORM.  
REFUEL.  
RECOVER.  
REPEAT.**

You're not afraid of a challenge. You push yourself to the limit — and then you push a little more. You're on a journey to becoming your best self. And when you need a boost, dairy is there to fuel you on your path to greatness.

PROVIDED BY LOCAL DAIRY FARM FAMILIES

**unbottled<sup>®</sup>**



**Fans:**

**RESPECT  
OFFICIALS.  
PROTECT  
HIGH SCHOOL SPORTS.**

No high school officials = No high school sports!

[BenchBadBehavior.com](http://BenchBadBehavior.com)





# THE EVOLUTION OF AN ICON

Introducing the 2022 A2000 Fastpitch Lineup



2022 LINEUP  
**A2000**  
2022 LINEUP

WILSON.COM



# Agraria

INSURANCE COMPANY

*Simply Different*

[www.agraria.com](http://www.agraria.com)

Home | Farm/Ranch | Dwelling

No Photo  
Submitted

**Head Coach:** Kristin Evans **Region:** 8 **Colors:** Black/Silver/Scarlet  
**Principal:** ken Rowley **Athletic Directors:** Morgan Brown & Daron Connelly

No Roster Submitted  
In  
RegisterMyAthlete





# Bonneville Lakers



**Head Coach:** Shelby Healy **Region:** 5 **Colors:** Navy/Gold  
**Principal:** Richard Murray **Athletic Director:** Rick Corbridge

Jersey	First	Last	Position	Grade					
1	Aya	Larson	C/3B	11	13	Peyton	Johnson	P/1B	10
2	Delia	Sutton	C	11	14	Rylee	Jones	P/1B	10
3	Emmaline	DeGroot	P/1B	12	15	Baylee	Andreasen	OF/2B	11
5	Stocktyn	Stevenson	CF/OF	12	17	Kaylee	McAfee	SS/2B	10
6	Andie	Elmer	3B	9	20	Savanna	Thies	OF	11
7	Ryen	Kronmiller	OF/2B	10	21	Morgan	Rich	C/3B	11
9	Brityn	Buchanan	SS/C	12	22	Ellee	Summers	C/SS	9
10	Mylee	Pedersen	1B/P	11	23	Chandlyr	noble	P/1B	11
11	Anastyn	Stevenson	C/3B	11	26	Cassidee	Christensen	2B/OF	11
12	Shelbee	Johnson	C/OF	11	32	Peighton	Summers	1B/P	12
					33	Cate	Healy	OF	10

# Bountiful Redhawks



**Head Coach:** Warren Latey    **Region:** 5    **Colors:** Red/Gray  
**Principal:** Aaron Hogge    **Athletic Director:** Clark Stringfellow

Jersey	First	Last	Position	Grade
0	Athena	Tongaonevai	C	12
1	Eva	Stoddard	P/3B	12
2	Isabeau	Hoff	OF	10
6	Aimee	Moore	2B/UT	9
7	Frankie	Galeana	OF	12
8	Alivia	Trump	UT	9
9	Mckinley	Duryea	C/UT	9
12	Abby	Orme	UT	10
17	Melissa	Turpin	OF/3B	11
20	Ashlyn	Watson	OF/SS	12
21	Ella	Miller	P/3B	11
24	Kamryn	Rasmussen	2B/UT	9
44	Mylie	Burns	OF	11
77	Claire	Yates	2B/P	10

# Box Elder Bees



**Head Coach:** Brian Merrill **Region:** 5 **Colors:** Purple/White/Black  
**Principal:** Jamie Kent **Athletic Director:** Jesse Roberts

Jersey	First	Last	Grade
0	Brooke	Richards	10
1	Zoey	Trinnaman	10
3	Sydney	Stokes	12
5	Stevie	Checketts	11
7	Grace	Hodgson	11
8	Maclee	Willard	9
9	Bree	Baker	12
10	Justy	Pritchard	11
11	Kellie	Malan	11
12	Lucy	Braegger	9
14	Alexis	Hales	10
15	Reese	Knickmeier	9

16	Kylie	Palmer	10
17	Kendallyn	Daily	9
18	Malena	Benson	12
20	Hannah	Jeppsen	10
21	Paige	Baker	11
22	Katelyn	Oki	9
23	Jenna	Marble	10
27	Sophie	Bywater	9
33	Bentley	Augustus	9
42	Carly	Patterson	12
50	Ashley	Hammers	12
95	Quincey	Lish	9

# Brighton Bengals

**No Photo  
Submitted**

**Head Coach:** Jeffery Barfuss **Region:** 6 **Colors:** Orange/Blue  
**Principal:** Tom Sherwood **Athletic Director:** Garrett Wilson

**No Roster Submitted  
In**

**RegisterMyAthlete**

**BRIGHTON  
BENGALS**



**MOUNTAIN AMERICA**  
CREDIT UNION



**DeseretNews.**

# Cedar Valley Aviators



**Head Coach:** Katie Mayer    **Region:** 7    **Colors:** Red/Black  
**Principal:** Courtney Johnson    **Athletic Director:** Sharon Mardesich

Jersey	First	Last	Position	Grade	Height
1	Maddalynn	Jensen	C/OF	11	5'7
2	Mary	Lundberg	2B/OF	12	5'6
3	Jeslyn	Collins	IF/OF	9	5'2
4	Adeline	Edmunds	OF	12	5'4
5	Zhenia	Delfin	P/2B	12	5'5
6	Centry	Lundberg	P/OF	9	5'6
7	Annelise	Fleagle	IF	12	5'7
9	Chaytlyn	Dodge	P/OF	12	5'9
10	Alexandra	Fleagle	OF	12	5'7
12	Madilyn	Leatham	CF	12	5'6
13	Mikayla	Bowling	P/3B	12	5'7
14	Chaleah	Workman	3B/SS	12	5'7
17	Aspen	Winter	SS/3B	9	5'7
18	Brenley	Keele	P/1B	9	5'7
20	Lauren	Hunsaker	C	12	5'6
21	Mindy	Ward	OF	11	5'9
22	Lily	Ortega-Walker	OF	12	5'6
28	Ellie	Leatham	1B	10	6'1
33	Catharina	Underwood	SS/P	11	6'0

# Cottonwood Colts



**Head Coach:** Natalie Wonnacott    **Region:** 7    **Colors:** Black/Gold  
**Principal:** Michael Douglas    **Athletic Director:** Greg Southwick

Jersey	First	Last	Grade
3	Sophia	Arlen	10
5	Claire	Curtis	11
6	Gretta	Lewis	11
7	Tialer	Mounts	10
8	Alanis	Gutierrez	12
10	Olivia-Vaimoana	Solomone-Halaeua	13
11	Mele	Solomone-Halaeua	11
14	Cynthia	Ponce	12
15	Christina	Paluzzi	11
21	Rian	Reed	13
22	Adriana	Gonsalves	12
24	Shaylene	Toutolu	11
25	Lola	Grover	10
27	James	Wiling	12
31	Annalyse	Staker	12
32	Abigail	Burton	10
45	Zoey	Wonnacott	12
77	Amelia	Vainuku	13

# East Leopards

**No Photo  
Submitted**

**Head Coach:** Antonio St. Hilaire **Region:** 6 **Colors:** Red/White  
**Principal:** Pam Pedersen **Athletic Director:** Skip Lowe

**No Roster Submitted  
In  
RegisterMyAthlete**



**MOUNTAIN AMERICA**  
CREDIT UNION



 **DeseretNews.**

# Highland Rams

**No Photo  
Submitted**

**Head Coach:** Christin Barnes   **Region:** 6   **Colors:** Black/White  
**Principal:** Jeremy Chatterton   **Athletic Directors:** Daniel Shwam & Monica French

**No Roster Submitted  
In  
RegisterMyAthlete**



**MOUNTAIN AMERICA**  
CREDIT UNION



 **DeseretNews.**



# Hillcrest Huskies

No Photo  
Submitted

**Head Coach:** Anthony Ricci   **Region:** 7   **Colors:** Green/White  
**Principal:** Gregory Leavitt   **Athletic Director:** Scott Carrell

Jersey	First	Last	Position	Grade
0	Anna	Da Silva	2B/SS	11
7	Jacqueline	Anderson	LF/OF	12
9	Stella	Robins	OF	12
10	Cammy	Castleton	OF	12
11	Avilynn	Godfrey	2B/SS	9
12	Lilly	Hutchings	P	11
13	Asinate	Mafuahingano	3B	10
17	Sadie	Hutchins	2B/RF	12
20	Nyomi	Houston	CF	10
22	Brooklyn	Ricci	C/UT	11
25	Veronica	Zendejas Martinez	3B/C	11
28	Skylynn	Salazar-Bell	SS/UT	10
33	Kassidy	Beck	OF	10
34	Malen	Ursua	UT	10
35	Danika	Hickcox	P	9
42	Bailee	Sullivan	1B	11
44	Tatiana	Batimana	C	10

# Jordan Beetdiggers

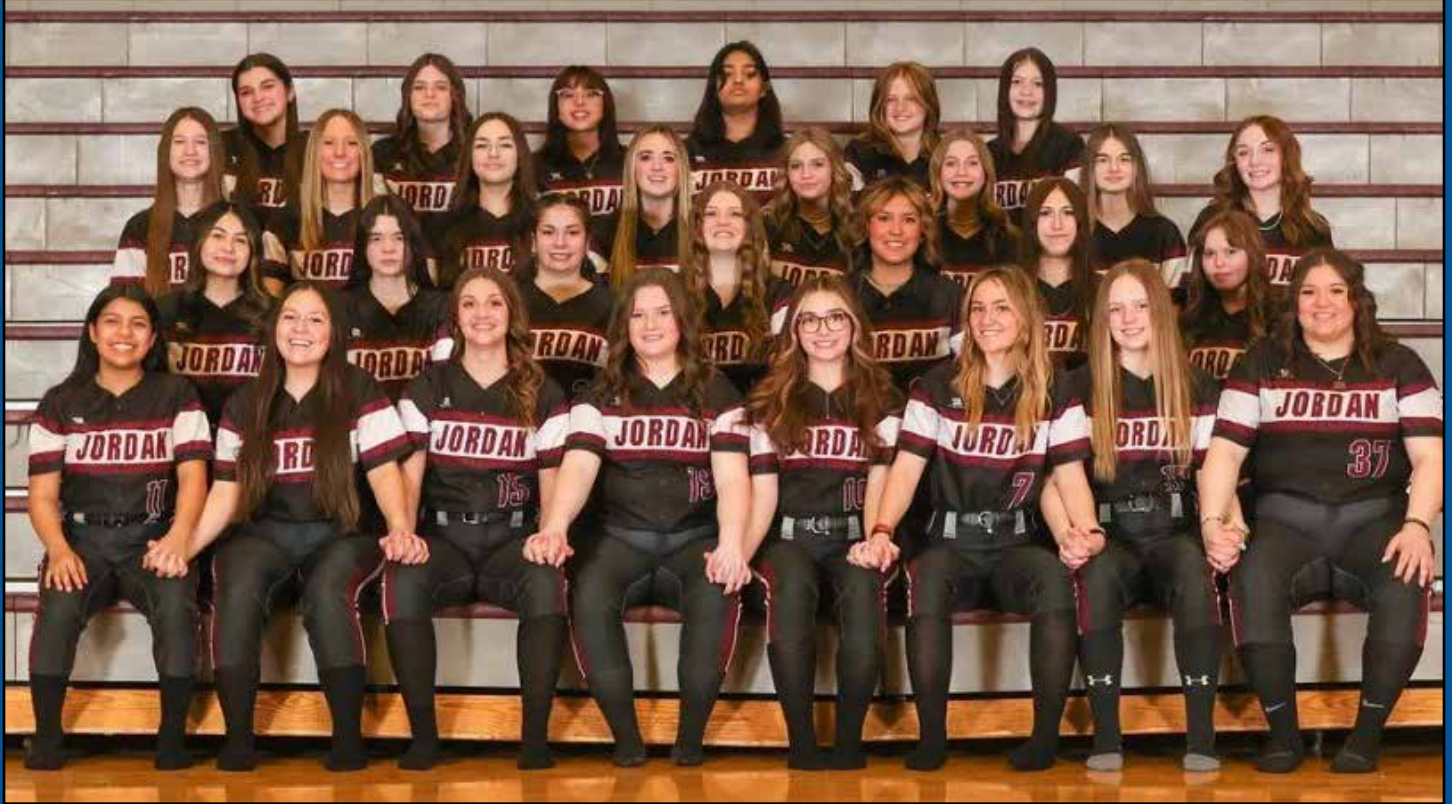

**Head Coach:** Christian Babinski **Region:** 8 **Colors:** Maroon/Gray  
**Principal:** Bruce Eschler **Athletic Director:** Joel Sundquist

Jersey	First	Last	Grade
1	Kate	Judd	10
2	Claire	Strope	9
3	TaylorAnn	Allen	10
4	Olivia	Judd	10
5	Jordyn	Edelman	9
6	Kanani	Archibeque	9
7	Sophie	Shrader	12
9	Presley	Richard	9
10	Miranda	Murray	12
11	Citlalli	Islas-Martinez	11
12	Megan	Eccles	10
13	Madison	Clough	10
14	Chloe	Glauser	9

15	Taylor	Perry	12
16	Jordyn	Lazo	11
18	Jaylee	Henrie	9
19	Kylee	Allred	12
20	Ari	Buck	9
21	Abigail	Johansen	11
21	Cheyenne	Patrick	11
22	Kenzie	Allred	10
23	Cambria	Culberson	9
25	Jade	Lazo	9
27	Sara	Garcia	11
28	Zya	Samora	9
37	Abby	Johnson	11

# Lehi Pioneers



**Head Coach:** Tim Kennedy    **Region:** 8    **Colors:** Purple/White  
**Principal:** Doug Webb    **Athletic Director:** Quincy Lewis

Jersey	First	Last	Grade
1	Ashlyn	Petersen	9
2	Libby	Baxter	9
3	Katie	Wilcox	12
4	Madison	Salisbury	11
5	Emerson	Fuller	11
6	Virginia	Nielson	12
7	Sophie	Bliss	10
8	Madilyn	Pilling	11
9	Preslee	Nielson	12
10	Avery	Wall	9
11	Rayli	Hatch	11
15	Makenzie	Grose	10
17	Madison	Stradling	11
20	Brynlee	Cook	9
23	Mya	Maughan	9

# Maple Mountain Golden Eagles



## 2023 MAPLE MOUNTAIN SOFTBALL

**Head Coach:** Avery Leckie    **Region:** 9    **Colors:** Maroon/Gold  
**Principal:** Shea Bradshaw    **Athletic Director:** David Boyack

Jersey	First	Last	Position	Grade
3	McClain	Carter	LF	9
4	Kyla	Donegan	SS/P	9
5	Ella	Jackson	P/1B	12
6	Emma	Ross	2B	12
7	Lydia	Tibbals	1B/3B	11
8	Cadence	Henry	1B/2B	11
9	Daphnee	Pagano	LF/RF	9
10	Brinley	Cherrington	C/SS	9
12	Adison	Winn	CF/RF	11
14	Izzie	Groneman	3B	9
15	Brett	Walker	RF/1B	9
16	Cassidy	Southam	RF/CF	9
20	Gracie	Jensen	P/1B	9
23	Jettlee	Ioane	SS	12
24	Brindly	Bunker	C/2B	9
30	Isabella	Ekenstam	3B	9
34	Addyson	Bills	2B/C	10
36	Savannah	Craig	CF/P	10

# Mountain View Bruins



**Head Coach:** Shawn Herring **Region:** 8 **Colors:** Cardinal/White/Gold

**Principal:** Kevin Henshaw **Athletic Directors:** Jordan Blanchard, Kelly Mannewitz & Chad Blevins

Jersey	First	Last	Grade
1	Alivia	Huntsman	10
2	Emily	Telford	9
3	Miranda	Secrist	10
4	Madison	Yablonovsky	10
5	Addison	Herring	9
6	Sophie	Stoddard	9
7	Margaret	Odell	10
8	Aubrey	Yablonovsky	12
9	Kaelyn	Anderson	10
10	Ashlynn	Williamson	12
11	Haylee	Krug	10
12	Diana	Gulich	10

13	Lilly	Sinema	12
14	Samantha	Jenne	11
15	Megan	Kretschmer	12
16	Callie	Huff	10
17	Brinlee	Gillman	10
18	Hunter	Adams	9
19	Logan	Maggio	9
20	Halle	Richards	10
21	Sadi	Oaks	12
22	Rheagan	Goddard	10
23	Allison	Young	9
31	Carmen	Johnson	10
32	Taylor	Lewis-Balzarini	12

# Murray Spartans



**Head Coach:** Eric Christensen **Region:** 6 **Colors:** Orange/Black  
**Principal:** Quinn Linde **Athletic Director:** Brady Smith

Jersey	First	Last	Position	Grade
1	Zonbaahi	Gambler	OF	10
3	Makayla	Roybal	OF	12
4	Anna	Beesley	OF	11
5	Jill	Cox	OF	11
6	Tylee	Sundquist	OF/IF	10
7	Emilyann	Hamilton	IF	11
8	Hailey	Farmer	IF/OF	10
9	Mary	Beesley	P	12
10	Kimberlie	Bauer	IF	9
13	Savana	Whitlock	P/1B	9
14	Danica	Spencer	IF	10

15	Lauren	Harrison	SS	11
16	Katelyn	Roller	P/3B	10
17	Jasmine	Vera	C	11
18	Elliana	Hamilton	C	10
21	Sara	Marchant	P	10
30	Harper	Young	OF/IF	10
33	Paige	Winterhalder	IF	11
36	Eleanor	Myers	1B/OF	10
73	Avery	Van Reimann	OF	9
75	Lyndee	Marshall	IF/OF	10
99	Isabel	Lightfoot	OF	10

# Northridge Knights



**Head Coach:** Casey Kap      **Region:** 5      **Colors:** Cardinal/Silver  
**Principal:** Jason Smith      **Athletic Director:** Tom Zarate

**No Roster Submitted  
In  
RegisterMyAthlete**

# Olympus Titans



**Head Coach:** Jackson White    **Region:** 6    **Colors:** Green/Gray  
**Principal:** Jen Christensen    **Athletic Director:** Kael Ashton

**No Roster Submitted  
In  
RegisterMyAthlete**



**MOUNTAIN AMERICA**  
CREDIT UNION



**DeseretNews.**



# Orem Tigers



**Head Coach:** Paul Barker **Region:** 8 **Colors:** Royal Blue/Gold  
**Principal:** Lynn Gerratt **Athletic Directors:** Robert Steele & Candace Anderson

Jersey	First	Last	Grade
2	Lindsey	Maylett	12
5	Hayley	Finch	10
6	Krista	Keele	11
7	Madison	Holdaway	12
8	Kiley	Hoshnic	9
9	Alli	Mickelsen	12
12	Hannah	Maylett	10
13	Alexa	Ramirez	11
15	Jayla	Anderson	12
18	Alexandria	Floyd	12
24	Eva	Green	11
32	Tu'umaleaga	Iosefo	12
33	Kailey	Pay	10
54	Taylor	Ramage	11

# Park City Miners



**Head Coach:** Dennis Cunningham

**Region:** 6

**Colors:** Red/White

**Principal:** Roger Arbabi

**Athletic Director:** Jamie Sheetz

Jersey	First	Last	Grade
2	Tyrrell	MacLaren	12
3	Cruz	Belinda	12
4	Grace	Ronan	10
5	Erin	Donovan	10
8	Enzo	Sillman	11
9	Tai	Quarnberg	12
12	Shea	Allen	11
13	Flenniken	Charli	12
15	Reddy	Maddie	10
17	Elsbeth	Stevenson	11
18	Sami	Schofield	11
19	Xochilt	Heredia	12
21	Salyers	Estella	10
22	Smith	Liv	10
23	Olivia	Johnson	10
25	Dylan	Fleig	10
27	Chloe	Pecheuz	10

# Payson Lions



**Head Coach:** Makenzie Simons    **Region:** 7    **Colors:** Green/Silver  
**Principal:** Jesse Sorenson    **Athletic Director:** Brian Argyle & Jeremy Chapman

Jersey	First	Last	Grade
4	Averie	Roundy	10
5	Cheznie	Roundy	11
7	Julia	Humpherys	12
11	Hailey	Mangum	12
13	Kenli	Miller	11
14	Lucia	Jessen	10
15	Emersea	Beddoes	12
16	Peyton	Staheli	10
17	MaCall	Roseman	11
18	Lexie	Harmer	10
20	Haven	jarvis	9
21	Mahaila	Buys	9
22	Mallory	Simons	11
24	Alli	Drake	11
27	Alexandra	Callahan	10
28	Adison	Duke	11
30	Paisley	Beckstead	9

# Provo Bulldogs



**Head Coach:** Abby Wilson    **Region:** 9    **Colors:** Green/White  
**Principal:** Jarod Sites    **Athletic Director:** Mike Hunter & Phil Olsen

Jersey	First	Last	Grade
1	Tava'esina	Albert	9
5	Adyleen	Sa	10
6	Aine	Kato	12
7	Rebecca	Wilson	12
9	Mia	Brown	12
12	Emma	Hicken	10
13	Silvia	Blair	11
23	Monserrath	Mendez-Aguado	12
25	Brynn	Bedah	12

# Salem Hills Skyhawks



**Head Coach:** Kalab Stokes    **Region:** 9    **Colors:** Navy/Light Blue/Gold  
**Principal:** Ryan McGuire    **Athletic Directors:** Lee Gillie & Mark Holden

Jersey	First	Last	Grade
2	Taylan	Haveron	12
3	Caybrie	Hansen	9
4	Katey	Keel	10
7	Grace	Neves	11
8	Cameron	Guest	10
9	Emma	Higginson	11
10	Bryton	Buttars	10
11	Jaci	Warner	12
12	Brooklyn	Hansen	9

13	Hallie	Walker	11
15	Rilyne	Keck	11
16	Tess	Newitt	12
17	Jocelyn	Hepler	11
19	Beau	Newitt	11
20	Jocile	Norman	9
22	Mylee	Vest	12
23	Addilaide	Wilson	12
24	Tessa	Molyneaux	10
40	Whitney	Vonachen	10

# Skyline Eagles



**Head Coach:** Russ Jessop    **Region:** 6    **Colors:** Navy/Old Gold/Columbia Blue  
**Principal:** Mitch Nerdin    **Athletic Director:** Samuel White

**No Roster Submitted**  
**In**  
**RegisterMyAthlete**

# Spanish Fork Mighty Dons



**Head Coach:** Natalie Jarvis    **Region:** 9    **Colors:** Red/Gray  
**Principal:** Matt Christensen    **Athletic Director:** Jesse Roberts

Jersey	First	Last	Position	Grade
1	Brinklee	Zeeman	C/IF	9
2	Audrey	Overturf	OF/IF	9
4	Emrie	Pintar	OF	11
5	Avery	Sapp	P/IF	12
6	Ellie	Olson	OF	12
7	Baylee	Smith	IF	9
8	Paige	Pierce	C/OF	12
9	Tatum	Hall	IF	11
10	Lia	Higginson	OF/IF	9
11	Taylor	Reid	IF	11
12	Shelbee	Shepherd	OF/IF	10
13	Jade	Romero	IF	10
14	Peyton	Hall	IF	12
15	Savannah	Staheli	P/IF	9
17	Bryli	Everett	IF	10
21	Lucy	Evans	P/IF	11
22	Olivia	Carroll	C/IF	11
25	Alyce	Archuleta	P/IF	11

# Springville Red Devils



**Head Coach:** Jill Thackeray    **Region:** 9    **Colors:** Red/White/Navy  
**Principal:** Robert Fleming    **Athletic Directors:** Mark Binks & Jill Thackeray

Jersey	First	Last	Grade
1	Allyx	Haveron	9
2	Brooklynn	Zajac	11
4	Kalia	Sjoberg	9
5	Ashlynn	Cox	11
6	Tyler	Haveron	10
7	Morgan	Fairbourne	9
8	Brooklynn	Richardson	10
9	Raegan	Walker	9
10	Angelina	Tanner	12
11	Avery	Boyer	12
13	Kaleimai	Akiona	10

14	Caroline	Simpson	12
15	Summer	Spurgeon	12
16	Emma	Liddiard	12
17	Ava	Brunger	10
18	Ka'ila	Sermersheim	10
21	Mary	Finlayson	9
22	Allie	Fowler	11
23	Samantha	DeLlamas	9
24	Jazlin	Ciliezar	9
25	Claire	Baker	9
99	Ryann	Haveron	11



# Stansbury Stallions

# STALLIONS 2023



Front Row: Rylan Hecker, Kiki Hicks, Bonnie Barnett, Madi Stephensen, Tessa Baker, Kairi Rowand.  
 Back Row: Maris Hess, Savannah Merritt, Bryn Jones, Anaiya Rogers, Zada Maddera, Hadley Barrett, Brittan Morgan.

**Head Coach:** Bridget Clinton    **Region:** 7    **Colors:** Black/Royal Blue/Silver  
**Principal:** Gailynn Warr    **Athletic Directors:** Trever Wilson

Jersey	First	Last	Grade
1	Savannah	Merritt	9
2	Rylan	Hecker	12
3	Kaitlyn	Hicks	12
4	Tessa	Baker	10
5	Madison	Stephensen	11
7	Anaiya	Rogers	10
8	Zada	Maddera	10
9	Maris	Hess	10
12	Bonnie	Barnett	9
17	Bryn Leigh	Jones	9
18	Brittan	Morgan	12
21	Kairi	Rowand	10
22	Hadley	Barrett	11

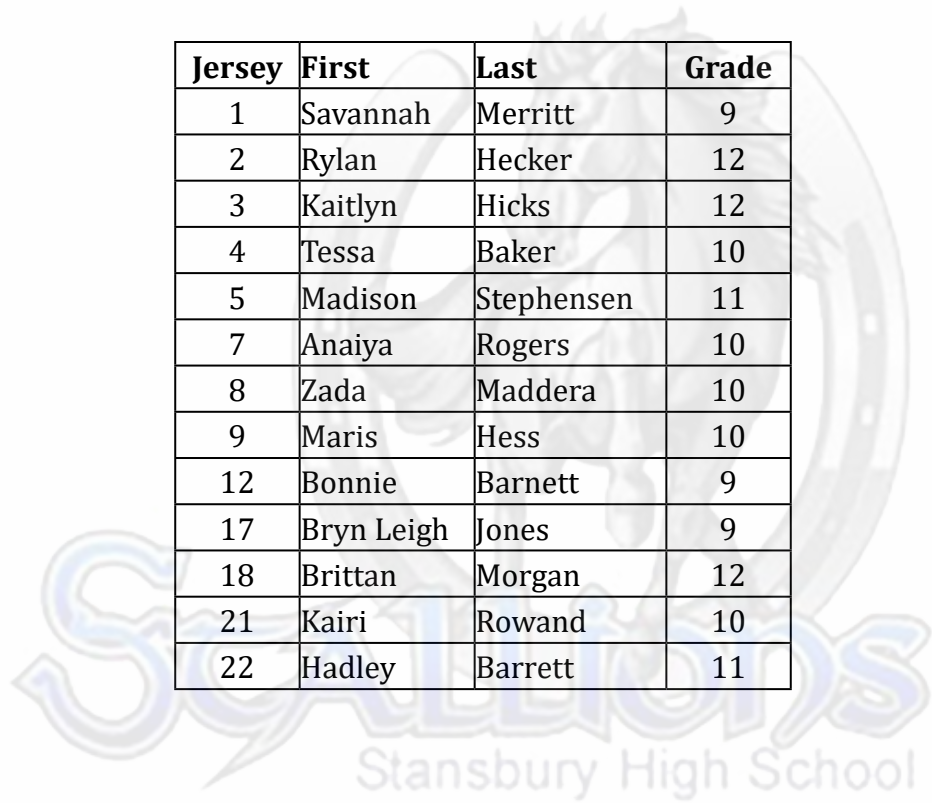

# Timpanogos Timberwolves

**No Photo  
Submitted**

**Head Coach:** Jeremiah Adams   **Region:** 8   **Colors:** Navy/Shock Green  
**Principal:** Joe Jensen   **Athletic Director:** Frank Bramall

**No Roster Submitted**

**In**

**RegisterMyAthlete**

**TIMPANOGOS**  
TIMBERWOLVES



**MOUNTAIN AMERICA**  
CREDIT UNION



 **DeseretNews.**

# Timpview Thunderbirds



**Head Coach:** Rachel Weiss    **Region:** 8    **Colors:** Orange/Blue/White  
**Principal:** Momi Tuua    **Athletic Directors:** Wendy Anae & Kim Davidson

Jersey	First	Last	Position	Grade	Height
1	Rosalynn	Gomez	OF	12	5'0
2	Theresa	Fletcher	2B/P	12	5'1
3	Michelle	Angel	OF/P	11	5'3
4	Claire	Jenkins	OF	11	5'4
6	Hannah	Francis	SS	12	5'5
7	Abigail	Hansen	P/OF	12	5'7
8	Aleiah	Branin	C/OF	11	5'2
11	Madison	Fell	3B	12	5'6
12	Makinlee	Fell	1B	12	5'8
14	Kaitlyn	Thompson	OF	12	5'3
16	Halia	Aumua	IF	9	5'5
21	Shayde	McCune	OF/P	10	5'9
23	Nelly	Gongora	3B/P	10	5'4
25	Raquel	Morales	OF	12	5'2

# Tooele White Buffaloes



**Head Coach:** Lauren Spendlove    **Region:** 7    **Colors:** Royal Purple/White  
**Principal:** Jeff Wyatt    **Athletic Director:** Catham Beer

**No Roster Submitted  
In  
RegisterMyAthlete**



# Uintah Utes



**Head Coach:** Joe Meanea    **Region:** 7    **Colors:** Red/White

**Principal:** Christy Nerdin    **Athletic Directors:** Les Hamilton & Kirstin Christophersen

Jersey	First	Last	Grade
1	Savannah	Lewis	12
2	Ari	Siddoway	12
3	Macie	Luck	11
4	Aspen	Wall	12
7	Sydney	Mattinson	10
8	Sky	Barker	11
9	Charlee	Gilroy	11
10	Randee	Pace	11
13	Maurlee	Luck	12
16	Amelia	Gregory	12
17	Ava	Shiflett	11
18	Kinzee	Davis	11
20	Sadie	Mansfield	11
22	Olivia	Pope	12
25	Abbie	Davis	9
28	Kenadee	McAllister	10
30	Laney	Sinclear	10
36	Kayla	Olson	9

# Viewmont Vikings



**Head Coach:** Bree Lopez    **Region:** 5    **Colors:** Cardinal/Gold  
**Principal:** Travis Lund    **Athletic Directors:** Jeff Emery & Justin Nelson

Jersey	First	Last	Position	Grade
2	Lily	Hawker	IF	11
3	Jenavieve	Eggett	OF	12
4	Samantha	Bice	OF	12
7	Karli	Dickerson	IF	10
8	Kaitlyn	Riley	IF	10
11	Marlee	Moser	IF	9
12	Ella	Naea	OF	11
13	Peyton	Burningham	OF	9
14	Katelyn	Egnew	OF	9
15	Amanda	Barton	OF	12
18	Molly	Roberts	P/UT	11
20	Kennedy	Embrey	1B	11
21	Sydni	Steed	P/OF	12
23	Lily	Wright	C	11
24	Haley	Rodabough	OF/2B	11
32	Ricki	Smith	3B	9
33	Emi	Jones	P	10

# Wasatch Wasps



**Head Coach:** Morgan Smith    **Region:** 9    **Colors:** Black/Gold  
**Principal:** Justin Kelly    **Athletic Director:** Brad Foster

**No Roster Submitted  
In  
RegisterMyAthlete**

# Woods Cross Wildcats



**Head Coach:** Casey Plowman    **Region:** 5    **Colors:** Blue/Red/White  
**Principal:** Deanne Kapetanov    **Athletic Director:** David Simon

Jersey	First	Last	Position	Grade
1	Ili	Crockett	OF	9
2	Kaii	Crockett	OF	12
3	Sydney	Axenty	C	9
4	Zoe	Williams	OF	12
5	Breck	Harris	IF	9
6	Bella	Mortensen	OF	9
7	Audrey	Strong	IF	10
8	Brighton	Malmrose	OF	12
9	Rylee	Feller	IF	9

10	Olivia	Wauneka	IF	12
11	Luisa	Piutau	IF	12
12	Kaylee	Moen	OF	9
13	Ashlynn	Nelson	IF	9
14	Mel	Zarate	IF	12
17	Natalie	Wall	IF	11
18	Savannah	Juggert	P	9
20	Aspen	Lewis	C	9
22	Audrey	Ayala	SS	9
24	Grace	Thomas	OF	9



A photograph of a softball team celebrating with a trophy. The trophy is a wooden structure with a plaque on top that says "UHSAA" and "CHAMPIONSHIP". The team members are wearing white uniforms with red accents and are cheering. The background shows a large crowd of spectators in a stadium.

Spanish Fork Mighty Dons  
2023 5A Softball State Champions

# THE HIGH SCHOOL SPORTS AUTHORITY

The **Deseret News** is your hub for high school sports

With 50 statewide correspondents, the state's most in-depth weekly high school Sports section, and up-to-the-minute online scores, the *Deseret News* keeps up With high school sports action like no one else.

Follow us online, on your mobile device, on twitter and facebook and in print .  
And see why we are as passionate about high school sports as you are.

Want to see your school in the news?  
Visit [DeseretConnect.com](http://DeseretConnect.com) to learn how.

 **DeseretNews.**  
[www.deseretnews.com](http://www.deseretnews.com)

# Academic All-State



UTAH HIGH SCHOOL ACTIVITIES ASSOCIATION

## Deseret News



### *Academic All-State Teams*

### **2022-23 Softball**

6A

Charity Drake  
Madison Jennings  
Kambri Smedley  
Brynlee Murdock  
Sara Martinez  
Erin Anderson  
Kenlie Cowdin  
Jadelyn Hooper  
Sari Johnson  
McKinley Bell

Bingham  
Copper Hills  
Fremont  
Herriman  
Kearns  
Syracuse  
Syracuse  
Taylorsville  
Taylorsville  
Westlake

5A

Emmaline DeGroot  
Madilyn Leatham  
Katie Wilcox  
Aubrey Yablonovsky  
Lilly Sinema  
Sadi Oaks  
Taylor Lewis-Balzarini  
Lindsey Maylett  
Angelina Tanner  
Kelsey Shields

Bonneville  
Cedar Valley  
Lehi  
Mountain View  
Mountain View  
Mountain View  
Mountain View  
Orem  
Springville  
Tooele

4A

Ellie Brinkerhoff  
McKenna Cahoon  
Saidey Spencer  
Rylee Ericson  
Autumn White  
Avery Gustin  
Eliza Arledge  
Karli Gowen  
Cambria Davis  
Samantha Cadina

Crimson Cliffs  
Crimson Cliffs  
Desert Hills  
Green Canyon  
Mountain Crest  
Pine View  
Ridgeline  
Ridgeline  
Sky View  
Sky View

# Academic All-State

UTAH HIGH SCHOOL ACTIVITIES ASSOCIATION



## Deseret News *Academic All-State Teams* **2022-23 Softball**

3A

Gabrielle Vasquez  
Reese Ardohain  
Addison Butler  
Ellie Thomas  
Sophia Crosby  
Zoey Cloward  
Alivya Osborn  
Madison Scottorn  
Tess Polad  
Lucy Oldroyd

Carbon  
Carbon  
Grantsville  
Grantsville  
Grantsville  
Grantsville  
Manti  
Manti  
Morgan  
North Sanpete

2A

Kasia Carter  
Kenzie Carter  
Elexa Morlan  
Kelsey Grant  
Hailey Drake  
Rebecca Hess  
Cooper Fautin  
Tera Morgan  
Deja Shirkey  
Kelsie Strate  
Emma Hallows

Beaver  
Beaver  
Duchesne  
Duchesne  
Enterprise  
Enterprise  
Piute  
Piute  
Rowland Hall  
South Sevier  
Wayne