

**UTAH HIGH SCHOOL
ACTIVITIES ASSOCIATION**

2023

3A

**BASEBALL
STATE
CHAMPIONSHIP**

Presented by:



MOUNTAIN AMERICA
CREDIT UNION

UHSAA Title Sponsor



MOUNTAIN AMERICA CREDIT UNION

A message from Mountain America Credit Union



Dear UHSAA participant,

Mountain America is honored to help enrich local communities by investing in future generations. As a credit union, we are committed to the philosophy of people helping people. One way we fulfill this commitment is by supporting Utah student leaders in their pursuit of athletic achievement and artistic creativity.

Thank you for the positive impact you are making in the community. I am confident that your involvement in the UHSAA programs will help you learn important life skills and develop the teamwork and discipline necessary to succeed in future endeavors. We wish you continued success throughout the school year and into adulthood.

Guiding you forward,

Sterling Nielsen

President & CEO



THE CHECKING ACCOUNT *OF CHAMPIONS!*

Open a new checking account and

GET \$75!

To claim this offer, visit any Mountain America branch
or apply online at macu.com/uhsaa.

Apply now

MyFree CheckingSM
crushes the competition.

- ▶ Easy online and mobile banking
- ▶ Tap-to-pay Visa[®] debit cards
- ▶ Free access to your FICO[®] Score*
- ▶ And more!

Special
 **offer**

Get \$75 when you open
a new MyFree Checking
account with eStatements
at Mountain America.**



MOUNTAIN AMERICA
CREDIT UNION

*FICO is a registered trademark of Fair Isaac Corporation in the United States and other countries. FICO[®] Score available to primary members only.

To qualify for and redeem reward, you must sign up for eStatements at account setup. Reward will be deposited into account within 30 business days after eStatement setup. Account must remain open for minimum of six months from reward date, or it will be debited from account at closing. Limit one reward per person, per household. Offer not available on secondary accounts, account conversions or in combination with any other offer. Employees of Mountain America not eligible. Reward is considered interest and will be reported on IRS Form 1099-INT. Membership required—based on eligibility. Offer expires 3/31/21. **Promo code: MACUHS

Insured by NCUA

McDonald's is proud to sponsor UHSAA and this QR Code. But mostly UHSAA.

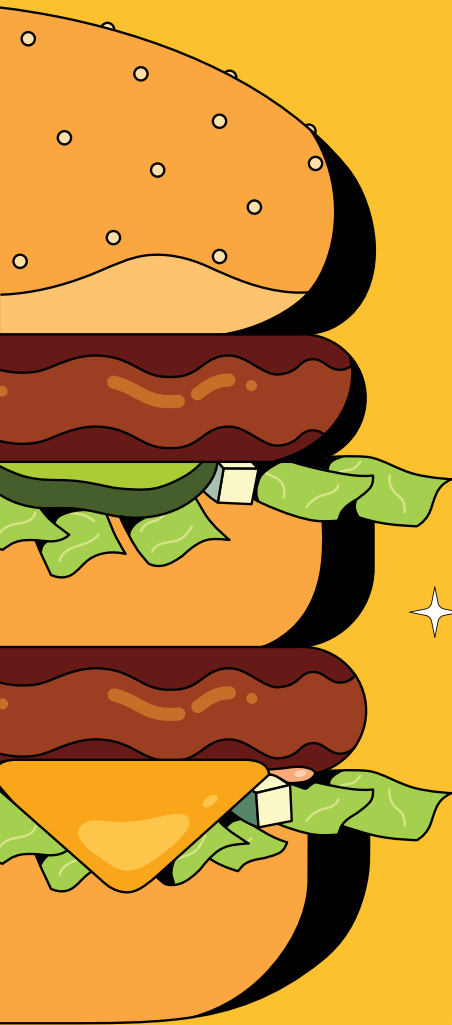

Scan the QR Code to download the McDonald's app to learn about great deals and earn rewards good for all your McD's faves.

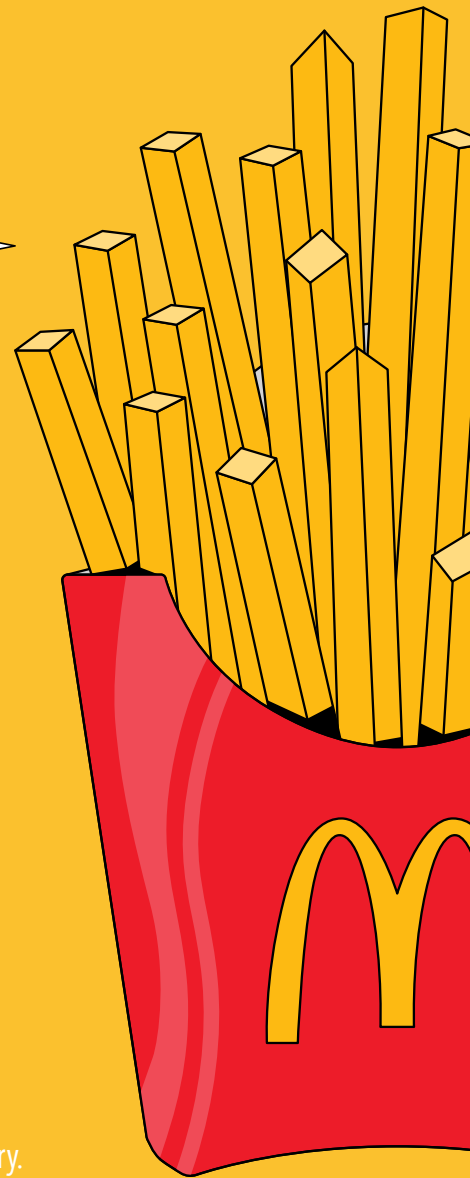

Program available at participating McDonald's. Excludes delivery. McD app download and registration required. © 2022 McDonald's



Provide or get live scores for your favorite teams

[MAXPREPS.COM/SCORES](https://maxpreps.com/scores)



MaxPreps is the
Official Sponsor of Scores & Statistics
of the UHSAA



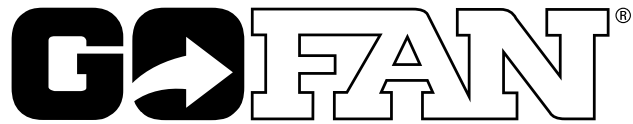

YOUR TICKET TO
HIGH SCHOOL

OFFICIAL
DIGITAL TICKETING PARTNER OF



No scans. Happy fans.

The fastest ticketing experience from the leading provider in the market. No scanning, hardware, or Wi-Fi required.

SAVE TIME

Save hours on ticket reconciliation, staffing, and event administration and focus more on your program and students.

DRIVE MORE REVENUE

Keep 100% of ticket sales, avoid credit card fees, and run transparent financial reports on demand.

MAKE FANS HAPPY

Provide a first-class experience with digital tickets, quick and contactless entry, and multiple ways to buy in advance or at the gate.



LEARN MORE: [GET.GOFAN.CO](https://get.gofan.co)

UTAH *Fresh*

Our freshmen experience is refreshingly different.



IMAGINE  **THE UNIVERSITY OF UTAH**
UTAH.EDU

MAKING THE PLAY STARTS HERE

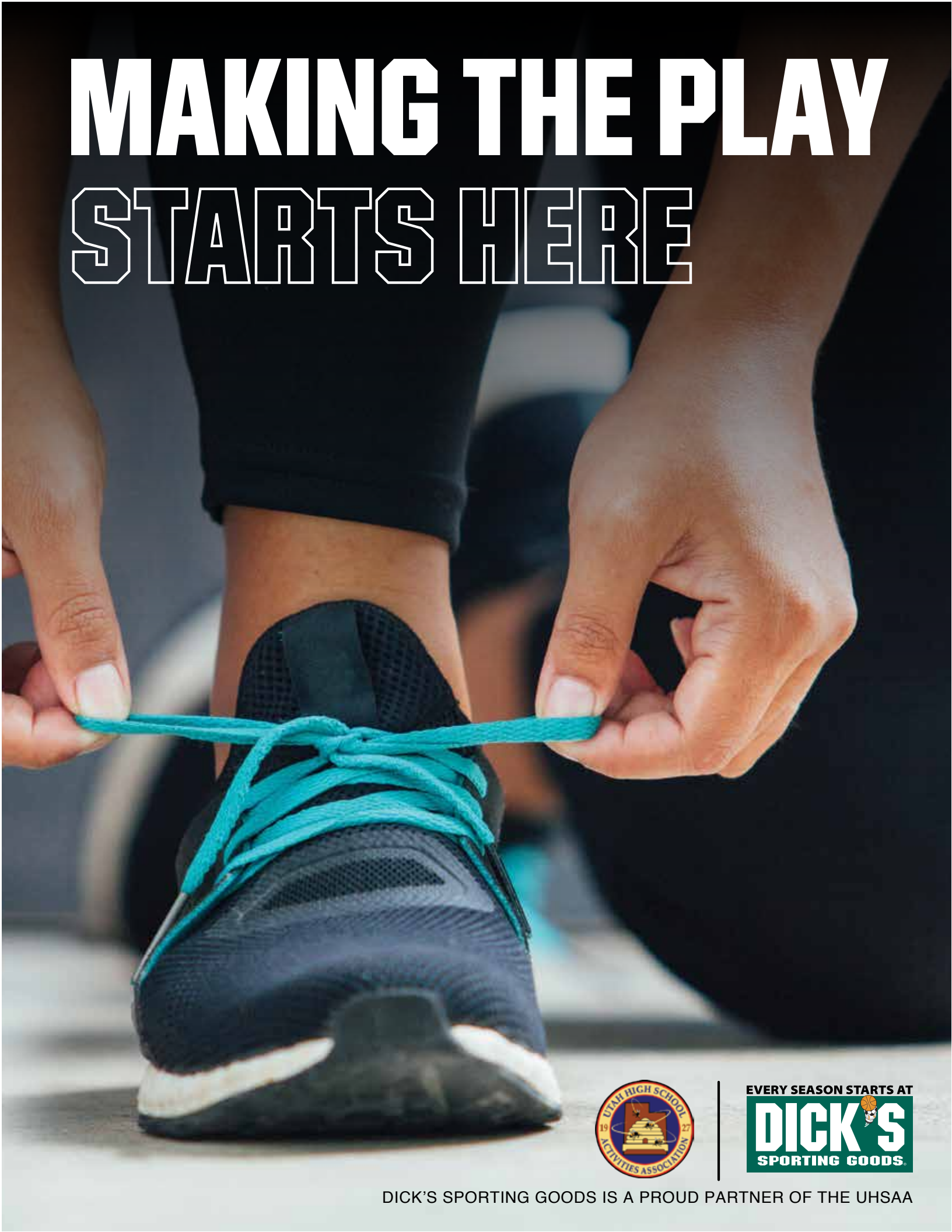

DICK'S SPORTING GOODS IS A PROUD PARTNER OF THE UHSAA



Board of Trustees

| | |
|--|------------------|
| 6A School Board..... | Marilyn Richards |
| 5A School Board..... | Kami Anderson |
| 4A School Board..... | Jeffrey Nielsen |
| 3A School Board..... | David Warren |
| 2A School Board..... | David Lund |
| 1A School Board..... | April Torgerson |
| 5A/6A Superintendent..... | Paul Sweat |
| 3A/4A Superintendent..... | Larry Bergeson |
| 1A/2A Superintendent..... | Jerre Holmes |
| 5A/6A Principal..... | Robert McDaniel |
| 3A/4A Principal..... | Darin Thomas |
| 1A/2A Principal..... | Jim Wood |
| Charter School Representative | Bryan Durst |
| Private School Representative..... | Craig Morris |
| State School Board Representative..... | Brent Strate |

Executive Committee

| | | |
|-----------------|-----------------------|----------------------------|
| Region 1 | Jed Johansen | Syracuse |
| Region 2 | Robert McDaniel | Cyprus |
| Region 3 | Todd Quarnberg | Herriman |
| Region 4 | Darrell Jensen..... | Corner Canyon |
| Region 5 | Jason Smith..... | Northridge |
| Region 6 | Tom Sherwood..... | Brighton |
| Region 7 | Bill Sivert | Cedar Valley |
| Region 8 | Doug Webb..... | Lehi |
| Region 9 | Ryan Bishop | Wasatch |
| Region 10..... | Darin Thomas | Hurricane |
| Region 11 | Doug Snow | Ridgeline |
| Region 12..... | Steve Gordon..... | Emery |
| Region 13..... | Kade Morrell | Morgan |
| Region 14..... | Karen Soper | Manti |
| Region 15..... | Nate Marshall | Providence Hall |
| Region 16..... | Jade Shepherd | North Sevier |
| Region 17..... | Craig Morris..... | Waterford |
| Region 18..... | Ty Kennedy | Wasatch Academy |
| Region 19..... | Brady Fails | Beaver |
| Region 20..... | Jim Wood..... | Valley |
| Region 21 | Karl Jensen | Telos Academy |
| Region 22..... | Darin Jenkins | Tabiona |
| Region 23..... | Roberta Hardy | Pinnacle Academy |
| Chair..... | Craig Hammer | Washington School District |
| | Teri Davis..... | USBE Representative |
| | Marc Hunter..... | Ex-Officio |
| | Everett Kelepolo..... | Ex-Officio |

Executive Officers

| | |
|---------------------------------------|----------------|
| Chairperson, Board of Trustees..... | Jerre Holmes |
| Chairperson, Executive Committee..... | Craig Hammer |
| Executive Director UHSAA | Rob Cuff |
| Assistant Director UHSAA | Jeff Cluff |
| Assistant Director UHSAA | Brenan Jackson |
| Assistant Director UHSAA | Jon Oglesby |
| Assistant Director UHSAA | Jan Whittaker |

Page Contents

| | |
|-----------------------------------|----|
| Tournament Bracket | 11 |
| American Leadership Academy | 16 |
| Ben Lomond..... | 17 |
| Canyon View..... | 18 |
| Carbon | 19 |
| Delta | 20 |
| Emery..... | 21 |
| Grand County | 22 |
| Grantsville | 23 |
| Juab..... | 24 |
| Juan Diego | 25 |
| Judge Memorial | 26 |
| Manti..... | 27 |
| Morgan..... | 28 |
| North Sanpete | 29 |
| Ogden..... | 30 |
| Providence Hall | 31 |
| Richfield..... | 32 |
| South Summit | 33 |
| Summit Academy | 34 |
| Union | 35 |
| Academic All-State Winners..... | 37 |

UHSAA Sponsors



MOUNTAIN AMERICA
CREDIT UNION

unbottled.

DICK'S
SPORTING GOODS

Agraria
INSURANCE COMPANY

Simply Different
www.agraria.com



THE
UNIVERSITY
OF UTAH

MAXPREPS

THE SHIRT STOP
screenprinting · embroidery · promo · awards

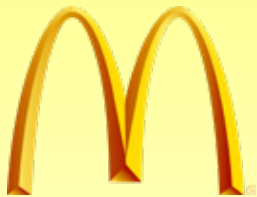

McDonald's

Wilson.

KSL SPORTS

DeseretNews.

Stats, Standings and Scores available on UHSAA.org powered by MaxPreps

Tournament Bracket

2023 UHSAA • Mountain America Credit Union 3A Baseball State Championship

Play-In Games May 6 at Home Sites • May 6 at POD Sites • May 9 at Home Sites • May 11-13 at Kearns High School

| SEED | Friday May 5 at Home Sites Play-In Games | SEED | Saturday, May 6 at POD Site of the Highest Seed Games 1-12 & 16-19 | Tuesday, May 9 Home Site of Highest Seed Games 20-23 | Thursday, May 11 at Kearns HS Games 13-14, 24-25 | Friday, May 12 at Kearns HS Games 15, 26-28 | Saturday, May 13 at Kearns HS Games 29, 30 & 31 |
|------|--|------|--|--|--|---|---|
|------|--|------|--|--|--|---|---|

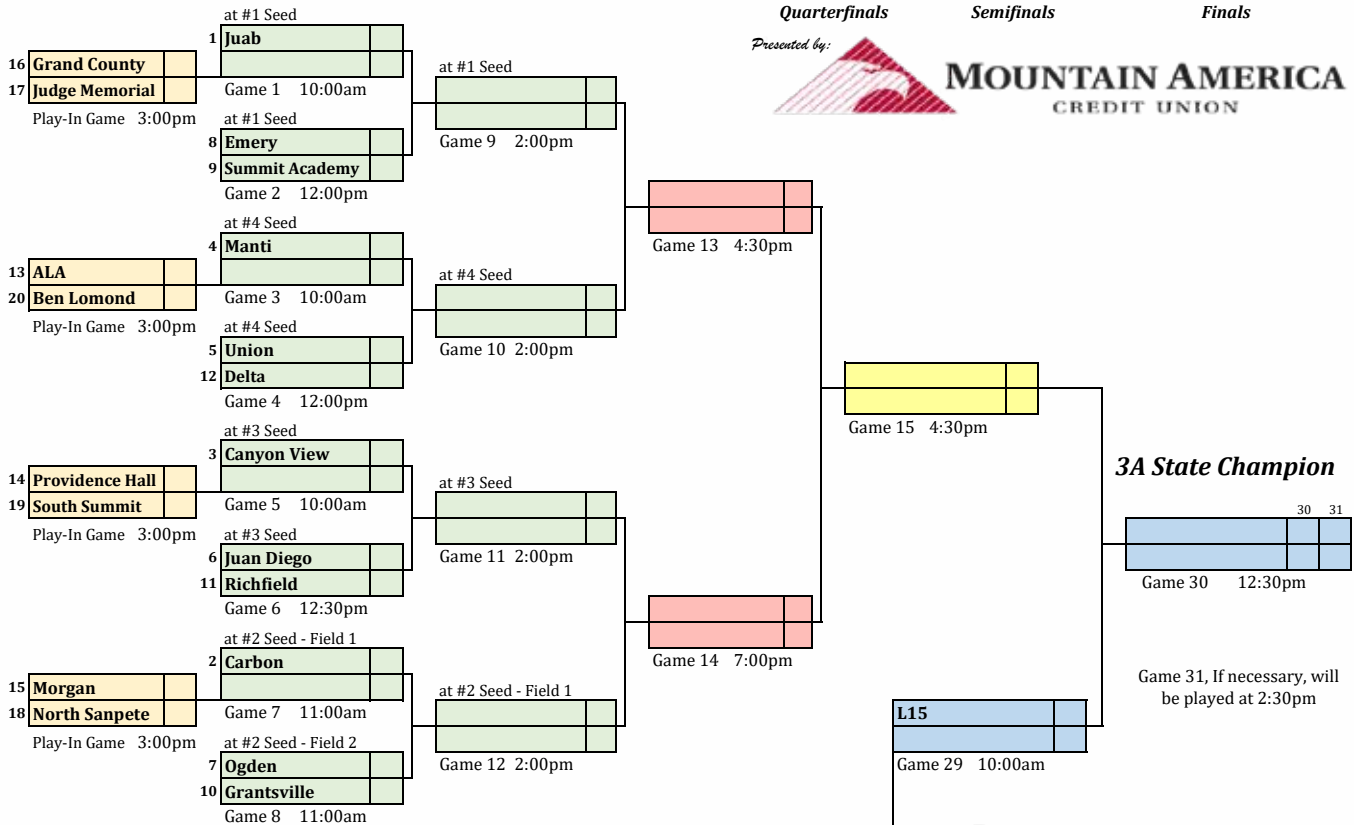

unbottled.



~ In case of inclement weather, games will be played in the order they appear on the bracket.

The Higher seed will be the Home Team

**PERFORM.
REFUEL.
RECOVER.
REPEAT.**



You're not afraid of a challenge. You push yourself to the limit — and then you push a little more. You're on a journey to becoming your best self. And when you need a boost, dairy is there to fuel you on your path to greatness.



unbottled[®]

PROVIDED BY LOCAL DAIRY FARM FAMILIES



Fans:

IT'S TIME TO STEP UP YOUR GAME.

Bad behavior at our athletic events has to STOP!

BenchBadBehavior.com





THE EVOLUTION OF AN ICON

Introducing the 2022 A2000 Lineup



2022 LINEUP
A2000
2022 LINEUP

WILSON.COM



INSURANCE COMPANY

Simply Different

www.agraria.com

Home | Farm/Ranch | Dwelling

American Leadership Academy Eagles

No Photo
Submitted

Head Coach: Dustin Johnson **Region:** 15 **Colors:** Red/White/Blue
Principal: Rich Morley **Athletic Director:** Lora Nichols

| Jersey | First | Last | Grade |
|--------|---------|----------|-------|
| 0 | George | Heywood | 12 |
| 1 | Ethan | Barney | 9 |
| 2 | Andrew | Ward | 10 |
| 3 | Cameron | Resch | 12 |
| 4 | Hazen | Bennett | 10 |
| 5 | Karsen | Steele | 11 |
| 7 | Houston | Wilson | 9 |
| 8 | Zachary | lazenby | 12 |
| 11 | Hunter | Courtney | 10 |
| 12 | Taydon | Ramsay | 11 |

| | | | |
|----|-----------|---------|----|
| 13 | Aryn | Grose | 9 |
| 14 | Gaige | Morgan | 10 |
| 15 | McKay | Thomas | 10 |
| 16 | Mason | Bullock | 10 |
| 17 | Cameron | Fenn | 11 |
| 20 | Carter | Ruch | 10 |
| 21 | Christian | Thomas | 10 |
| 30 | Alec | Corona | 11 |
| 32 | Memphis | Butler | 10 |
| 33 | Alexander | Moody | 11 |

Ben Lomond Fighting Scots

**No Photo
Submitted**

Head Coach: JJ Miller **Region:** 13 **Colors:** Columbia Blue/Red/White
Principal: Steve Poll **Athletic Directors:** Kable Smith & Aaron Morris

**No Roster Submitted
In
RegisterMyAthlete**



MOUNTAIN AMERICA
CREDIT UNION



 **DeseretNews.**

Canyon View Falcons



Head Coach: Jason Jacobsen **Region:** 12 **Colors:** Teal/Black/Silver
Principal: Denny Heaton **Athletic Director:** Michael Hudson

| Jersey | First | Last | Grade |
|--------|----------|-----------|-------|
| 1 | Asher | Slack | 10 |
| 2 | Zachary | Millett | 11 |
| 3 | Ashton | Arciero | 12 |
| 4 | Chandler | McClellan | 10 |
| 5 | Trenton | Ludlow | 10 |
| 6 | Jarron | Bradshaw | 10 |
| 7 | Steven | Carrizosa | 12 |
| 8 | Felps | Sanders | 10 |
| 10 | Hutson | Slack | 12 |
| 11 | Trey | Jacobsen | 12 |
| 12 | Jacob | Thomas | 10 |

| | | | |
|----|----------|----------|----|
| 13 | Brady | Anderson | 10 |
| 14 | Nicholas | Macias | 12 |
| 16 | Cannon | Williams | 9 |
| 17 | Caleb | Paule | 10 |
| 18 | William | Topham | 12 |
| 19 | Cameron | Calvez | 11 |
| 20 | Jaxon | Jensen | 11 |
| 21 | JT | Paule | 11 |
| 22 | Ethan | Hallows | 10 |
| 23 | Kason | Stoker | 11 |
| 27 | Joseph | Garrett | 12 |
| 55 | Zachary | Maine | 9 |

Carbon Dinos



Head Coach: Rob Smith **Region:** 12 **Colors:** Blue/White
Principal: Jarad Hardy **Athletic Directors:** Amy Fox & Teresa Pulsipher

| Jersey | First | Last | Position | Grade |
|--------|----------|----------|----------|-------|
| 2 | Quade | Henrie | 1B/P | 12 |
| 3 | Jaxon | Ingram | 3B/P | 11 |
| 4 | Colton | Lowe | CF | 12 |
| 5 | Eleke | Lang | C/P | 10 |
| 6 | Wyatt | Falk | P/UT | 12 |
| 7 | Skyler | Madden | 2B | 11 |
| 8 | Deagan | Richards | OF | 10 |
| 9 | Chet | Anderson | SS/P | 12 |
| 10 | Tyrus | Madsen | IF/OF | 10 |
| 11 | Logan | Madrigal | OF/C | 10 |
| 12 | Stockton | Kennedy | P | 10 |
| 13 | Camden | Wilson | OF/P | 12 |
| 14 | Jace | Barlow | C/P | 11 |
| 15 | Maizen | Prichard | OF/P | 11 |

| | | | | |
|----|---------|----------|-------|----|
| 16 | Kayden | Vasquez | OF | 10 |
| 17 | Ridge | Nelson | C/P | 12 |
| 18 | Michael | Vigil | 3B/P | 10 |
| 20 | Peyton | Molinar | SS/2B | 11 |
| 20 | Anthony | Wilson | OF | 10 |
| 21 | Connor | Bradley | 3B/P | 12 |
| 22 | Trever | Williams | OF/P | 10 |
| 23 | Kanon | Childs | C/OF | 10 |
| 24 | Rydge | Butler | IF | 10 |
| 25 | Diego | Vega | 1B | 11 |
| 26 | Maddux | Willson | 1B/P | 9 |
| 27 | Paxton | Falk | C/P | 9 |
| 28 | Cameron | Vasquez | 3B/P | 11 |
| 35 | Daron | Garner | P | 12 |

Delta Rabbits

No Photo
Submitted

Head Coach: Cory Webb **Region:** 14 **Colors:** Red/White
Principal: Rob Fowles **Athletic Directors:** Jason Thomas & Bret Draper

| Jersey | First | Last | Grade | | | | |
|--------|---------|-----------|-------|----|---------|-----------|----|
| 1 | Robert | Meinhardt | 10 | 14 | Jacob | Sharpe | 12 |
| 2 | Roper | Crane | 10 | 15 | Mason | Robinson | 9 |
| 3 | Bosten | Wright | 11 | 16 | Rustin | Callister | 9 |
| 4 | Kage | Bunker | 10 | 17 | Marcus | Chase | 11 |
| 5 | Cy | Droubay | 10 | 18 | Kyler | Davies | 9 |
| 6 | Ashton | Stefanoff | 9 | 19 | Kash | Nelson | 10 |
| 8 | Carson | Nelson | 10 | 20 | Cooper | Nielson | 11 |
| 9 | Raylan | Wood | 10 | 22 | Dustin | Lovell | 11 |
| 10 | Tate | Topham | 10 | 23 | Hudson | Fleming | 11 |
| 11 | Brixton | Wright | 12 | 24 | Ty | Stefanoff | 10 |
| 12 | Dylan | Larsen | 11 | 27 | Luis | Caraveo | 10 |
| 13 | Daxton | Bliss | 10 | 29 | Juan | Canales | 10 |
| | | | | 30 | Dreyden | Wood | 9 |

Emery Spartans

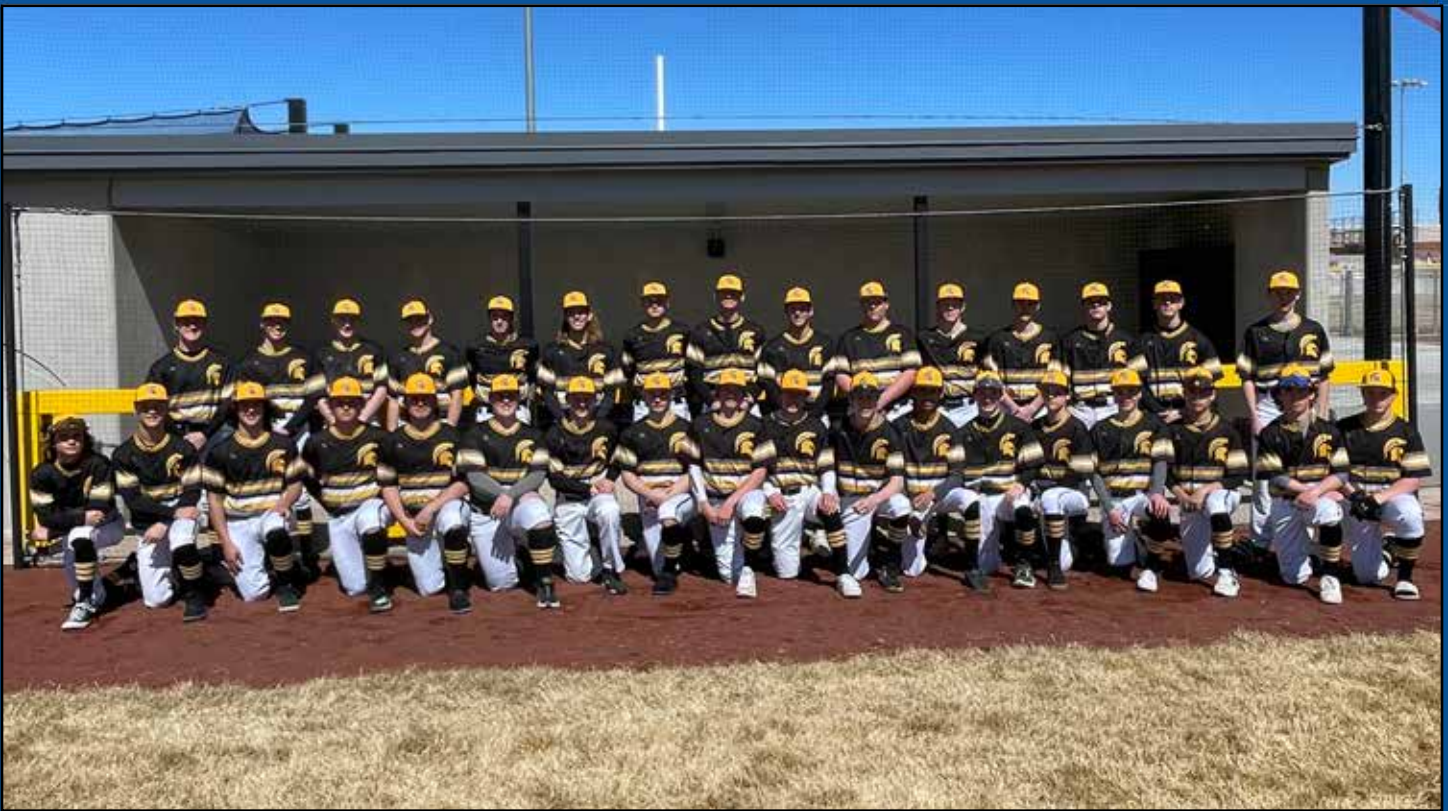

Head Coach: Chase Julian **Region:** 12 **Colors:** Black/Gold/Gray
Principal: Steven Gordon **Athletic Director:** Jake Atwood

| Jersey | First | Last | Position | Grade |
|--------|---------|--------------|----------|-------|
| 1 | Hayden | Christiansen | IF/OF | 10 |
| 2 | Stanley | Christensen | OF | 12 |
| 3 | Alex | Hansen | P | 10 |
| 5 | Ellis | Oveson | IF | 10 |
| 6 | Mason | Stilson | 2B | 11 |
| 7 | Wade | Stilson | P/SS | 11 |
| 8 | Hayden | Abrams | IF/P | 10 |
| 9 | Gavin | Bernard | P | 10 |
| 10 | Turner | Stoker | P/1B | 11 |
| 13 | Gannon | Ward | OF/P | 12 |

| | | | | |
|----|---------|-----------|-------|----|
| 15 | Braxton | Butler | IF | 10 |
| 16 | Sean | Rogers | C | 12 |
| 17 | Treven | Gilbert | P/1B | 10 |
| 18 | Peyton | Alton | 3B/OF | 11 |
| 21 | Deacon | Mangum | OF | 10 |
| 22 | Easton | Nielson | P/OF | 12 |
| 24 | Kade | Larsen | C | 11 |
| 25 | Boden | Christman | C | 10 |
| 30 | Jace | Frandsen | P/OF | 10 |
| 34 | Tyce | Larsen | C | 9 |



Grand County Red Devils



Head Coach: Keith Carroll **Region:** 12 **Colors:** Red/White
Principal: Dr. Todd Thompson **Athletic Director:** Ronald Dolphin

| Jersey | First | Last | Grade |
|--------|---------|-------------|-------|
| 0 | Breckin | Shepherd | 10 |
| 3 | Joseph | Dowd | 10 |
| 5 | Jaxon | Carroll | 11 |
| 6 | Romeo | Williams | 10 |
| 7 | Ryker | Paxman | 12 |
| 8 | Tatym | Bisco | 10 |
| 9 | Riley | Davis | 12 |
| 10 | Ean | Ellis | 10 |
| 14 | Andrew | Butterfield | 11 |

| | | | |
|----|--------|-----------|----|
| 17 | Kaleb | Brewer | 9 |
| 20 | Jason | McKinney | 11 |
| 22 | Tallen | Downard | 9 |
| 24 | Kalan | Bowden | 10 |
| 29 | James | Corbin | 11 |
| 34 | Lane | Berry | 11 |
| 35 | Collin | McFarland | 9 |
| 36 | Tucker | Fry | 10 |
| 79 | Caden | Swasey | 10 |
| 99 | Trace | York | 10 |

Grantsville Cowboys



Head Coach: Danny Warren **Region:** 13 **Colors:** Red/White/Black
Principal: Kenna Aagard **Athletic Director:** Scott Mouritsen

| Jersey | First | Last | Position | Grade |
|--------|----------|----------|----------|-------|
| 1 | Benjamin | Daybell | OF | 12 |
| 2 | Daxton | Webb | OF/P | 12 |
| 3 | Hayden | Hall | OF/P | 11 |
| 4 | Jace | Sandberg | SS/P | 12 |
| 5 | Krue | Warren | 2B/P | 10 |
| 6 | Baylor | Hall | C | 12 |
| 7 | Landen | Reed | P | 12 |
| 9 | Easton | Webb | OF/P | 10 |
| 10 | Cooper | Brown | C/P | 12 |
| 11 | Jax | Allred | C/IF | 10 |
| 12 | Mason | Butler | P/OF | 10 |

| | | | | |
|----|----------|-----------|-------|----|
| 13 | Cooper | Castagno | IF/OF | 10 |
| 14 | Stratton | Orgill | 1B/P | 11 |
| 15 | Zachary | Daybell | IF/OF | 10 |
| 16 | Kanyon | Williams | OF | 10 |
| 17 | Payton | Cummings | 1B/P | 9 |
| 18 | Jordan | Fawson | OF/P | 9 |
| 19 | Jacob | Bunderson | | 9 |
| 20 | Kyle | Brimhall | RF/P | 11 |
| 21 | Guhner | Kimber | | 9 |
| 22 | Ian | McCluskey | | 9 |
| 23 | Brett | Darrow | 3B/P | 11 |

GRANTSVILLE
COWBOYS

Juab Wasps



Head Coach: Josh Park **Region:** 14 **Colors:** Crimson/Gold
Principal: Mary Wohlforth **Athletic Director:** Ron Marrelli

| Jersey | First | Last | Grade |
|--------|---------|-----------|-------|
| 1 | James | Rosenbeck | 12 |
| 2 | Tate | Halvorsen | 11 |
| 3 | Cael | Smith | 12 |
| 5 | Payton | Park | 12 |
| 6 | Treyson | Coombs | 10 |
| 7 | Bryce | Bowles | 11 |
| 8 | Porter | Jackson | 10 |
| 9 | Cooper | Ford | 12 |
| 10 | Andrew | Woodland | 10 |
| 11 | Austin | Park | 10 |
| 13 | Cooper | Nelson | 10 |

| | | | |
|----|----------|-----------|----|
| 15 | Landon | Buchanan | 11 |
| 16 | Jimmy | Larson | 10 |
| 17 | Garrett | Hofer | 11 |
| 19 | Kanyon | Mattinson | 11 |
| 21 | Derek | Jennings | 11 |
| 22 | Jeran | Sperry | 11 |
| 23 | Connor | Cowan | 10 |
| 25 | Malakai | Hansen | 10 |
| 26 | Wyatt | Payton | 12 |
| 27 | Taylor | Newton | 12 |
| 28 | Keaton | Mace | 12 |
| 30 | Stockton | Garrett | 12 |

Juan Diego Soaring Eagles



Head Coach: Taylor Berg **Region:** 15 **Colors:** Navy/Silver/Turquoise
Principal: Dr. Galey Colosimo **Athletic Directors:** Ted Bianco & Danny Larson

| Jersey | First | Last | Grade |
|--------|-----------|----------|-------|
| 2 | Nash | Crowther | 9 |
| 3 | Brenden | Hankins | 9 |
| 4 | Hayden | Mezenen | 10 |
| 5 | Zachary | Carlson | 11 |
| 6 | Lange | Livonius | 9 |
| 7 | Kayson | Larson | 11 |
| 8 | Daniel | Nuñez | 11 |
| 9 | Matthew | Odell | 11 |
| 10 | Tage | McKinley | 9 |
| 11 | Parker | Evans | 9 |
| 15 | Maddox | LaHue | 9 |
| 16 | Alexander | Modtland | 10 |

| | | | |
|----|----------|------------|----|
| 17 | Eamonn | Dolan | 10 |
| 18 | Kael | Buck | 9 |
| 19 | Uziel | Alvarez | 12 |
| 20 | Dean | Siegel | 10 |
| 21 | Juan | Calata | 12 |
| 22 | Caden | Fenger | 11 |
| 24 | Andrew | Lombana | 11 |
| 25 | Castle | Huggard | 10 |
| 28 | Nicholas | Richardson | 9 |
| 34 | Malik | Harris | 12 |
| 35 | Gavin | Brady | 10 |
| 99 | Anthony | Bonacci | 9 |

Judge Memorial Bulldogs



Head Coach: Alex Miles **Region:** 15 **Colors:** Red/Gold
Principal: Patrick Lambert **Athletic Director:** Eric Wood

| Jersey | First | Last | Grade |
|--------|-----------|------------|-------|
| 1 | Evan | Chisholm | 11 |
| 2 | Aaydan | Saucedo | 11 |
| 3 | Kohl | Donelson | 11 |
| 7 | Rocco | Martinez | 12 |
| 8 | Patrick | Clark | 12 |
| 9 | Sebastian | Kuftinec | 9 |
| 10 | Ethan | Zang | 11 |
| 11 | William | Toner | 12 |
| 12 | Damarco | Soutor | 11 |
| 16 | Austin | Harlan | 9 |
| 18 | Thomas | Mudge | 10 |
| 21 | Stephen | Jenny | 12 |
| 22 | Zachary | Farr | 10 |
| 23 | Thomas | Gutierrez | 11 |
| 27 | Isaac | Hildebrand | 9 |
| 28 | Kevin | Pernich | 12 |
| 31 | Miles | Augustine | 9 |
| 33 | John | Rallo | 9 |

Manti Templars

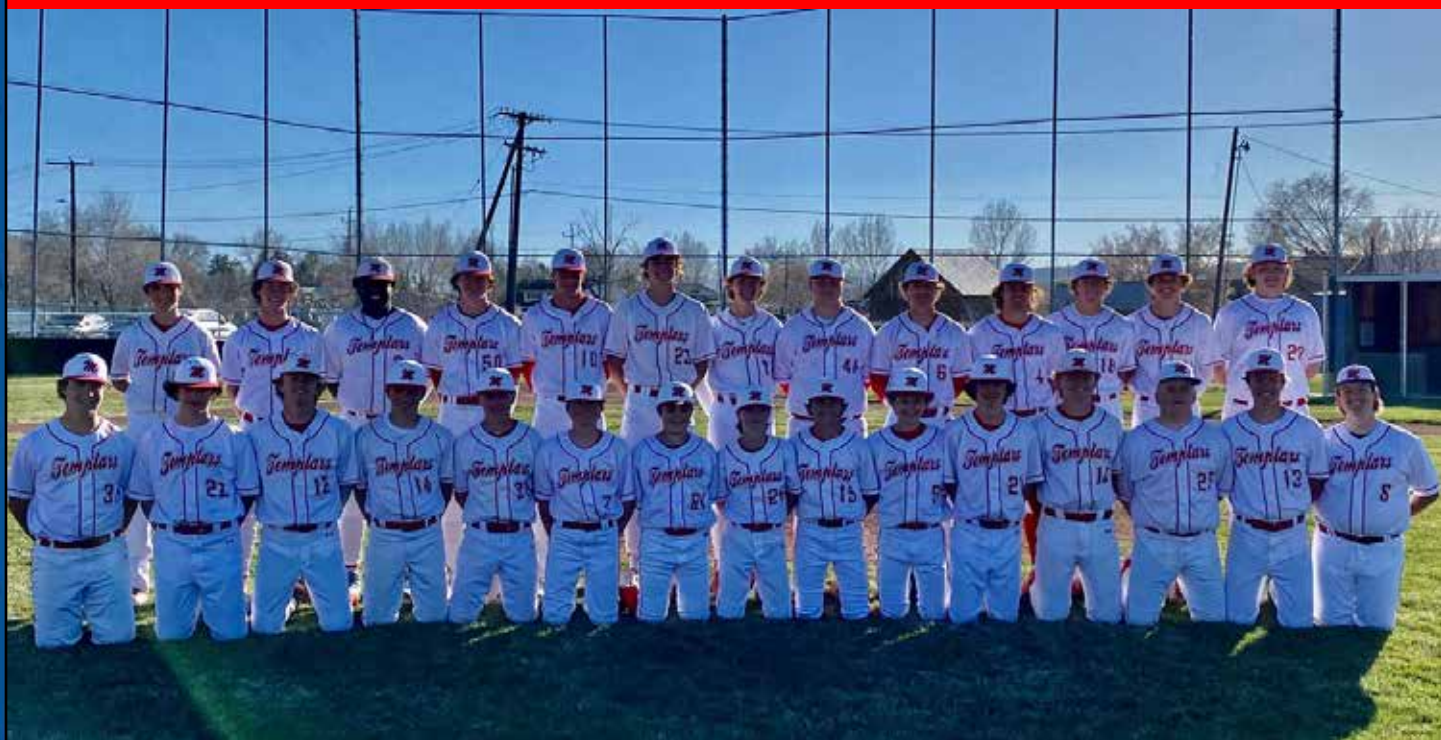

Head Coach: Bryan Keisel **Region:** 14 **Colors:** Red/White
Principal: Karen Soper **Athletic Director:** Susan Hutch

| Jersey | First | Last | Position | Grade |
|--------|---------|------------|----------|-------|
| 0 | Bo | Stevens | P/OF | 11 |
| 2 | Jake | Tree | C/IF | 12 |
| 3 | Braxton | Henningson | P/IF | 11 |
| 4 | Bryce | Boehrer | P/IF | 12 |
| 6 | Hayden | Wade | OF | 12 |
| 7 | Durke | Larsen | P/IF | 9 |
| 8 | Tyler | Hermansen | IF | 9 |
| 9 | Adam | Andreasen | C/OF | 9 |
| 10 | Jaden | Barton | P/OF | 11 |
| 12 | Tazj | Hill | P/IF | 10 |
| 13 | Trevin | Poulson | OF | 10 |
| 14 | Mason | Cherry | C/OF | 10 |
| 15 | Lane | Cox | P/IF | 10 |
| 16 | Colt | Madsen | P/IF | 10 |

| | | | | |
|----|----------|--------------|------|----|
| 18 | Britton | Keisel | P/IF | 11 |
| 20 | Brett | Nelson | OF | 9 |
| 21 | Koy | Johnson | IF | 9 |
| 22 | Kolton | Parry | OF | 9 |
| 23 | Reggie | Frischknecht | P/OF | 11 |
| 25 | Kellen | Lund | P/IF | 9 |
| 26 | Lance | Umbrell | OF | 10 |
| 27 | Cody | Aagard | P/IF | 11 |
| 33 | Chase | Keisel | P/IF | 10 |
| 34 | Russell | Squire | P/IF | 9 |
| 44 | Troy | Madsen | IF | 12 |
| 50 | Kayson | Bailey | P/IF | 11 |
| 61 | Kellen | Peterson | OF | 9 |
| 99 | Greggory | Powell | P/OF | 9 |

Morgan Trojans

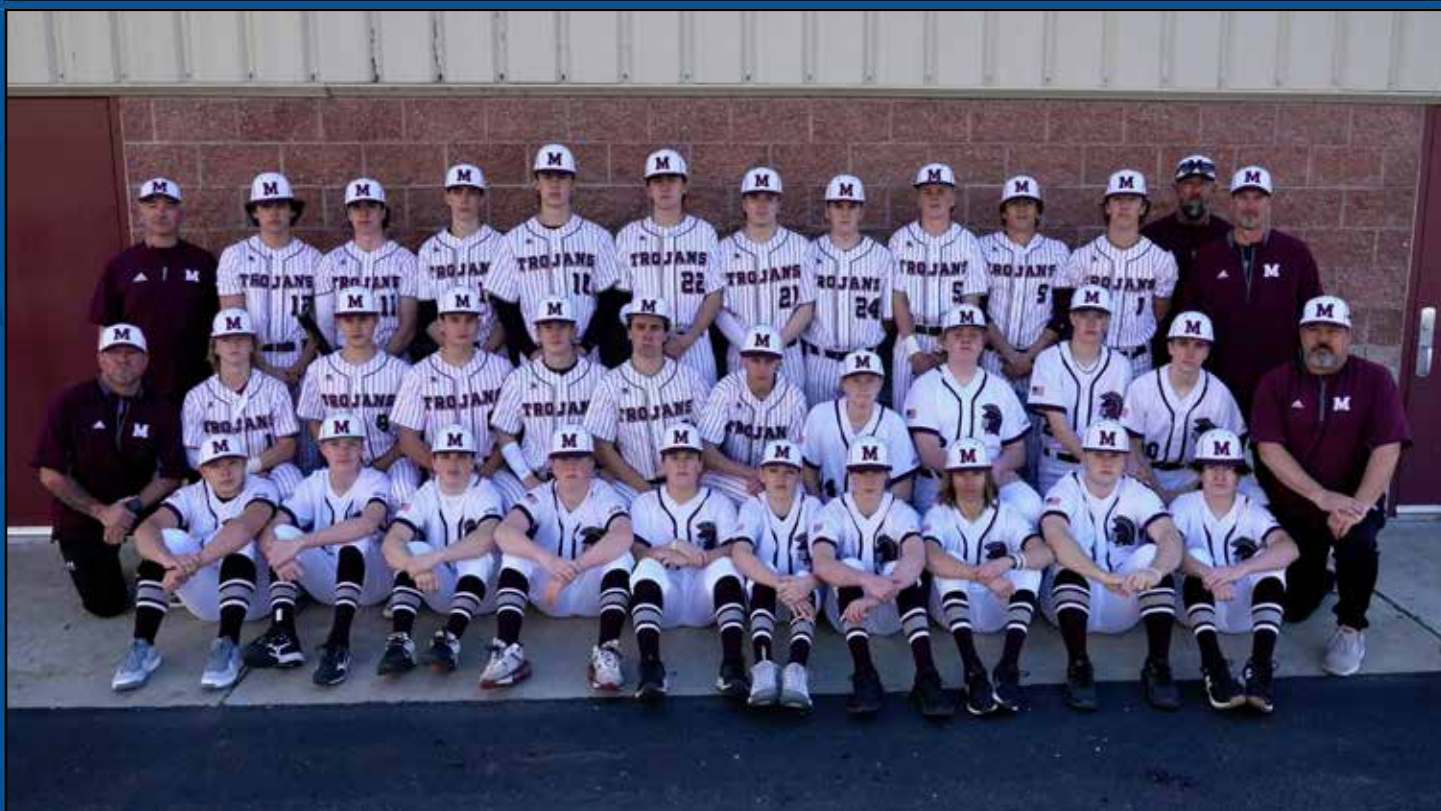

Head Coach: Jed Stuart **Region:** 13 **Colors:** Maroon/White
Principal: Crae Wilson **Athletic Director:** Kade Morrell

| Jersey | First | Last | Grade | | | | |
|--------|---------|------------|-------|----|----------|----------|----|
| 1 | Camron | Talbot | 10 | 12 | Jonathan | Compton | 12 |
| 2 | Benton | Palmer | 9 | 13 | Tryker | Jones | 11 |
| 3 | Tucker | George | 11 | 14 | George | Jensen | 9 |
| 4 | Ryder | Waldron | 11 | 16 | Boston | Moser | 9 |
| 5 | Daxon | Loertscher | 10 | 17 | Easton | Venz | 9 |
| 6 | Eli | McConkie | 12 | 18 | Benjamin | Harden | 11 |
| 7 | Luke | Bauerle | 9 | 19 | Caleb | Rhoades | 9 |
| 8 | Luke | Harris | 12 | 20 | Cooper | Stuart | 9 |
| 9 | Brigham | Spens | 11 | 21 | Carter | Meibos | 10 |
| 10 | Payton | Hatt | 12 | 22 | Trevor | DeWitt | 12 |
| 11 | Gabriel | Jensen | 12 | 23 | Wyatt | Pickrell | 9 |
| | | | | 24 | Ryker | Moser | 10 |

North Sanpete Hawks

NORTH SANPETE



BASEBALL 22-23

Head Coach: Austin Hadley **Region:** 14 **Colors:** Red/White

Principal: Christine Straatman **Athletic Directors:** Cheryl Hadley & Tyler Bailey

| Jersey | First | Last | Grade |
|--------|---------|----------|-------|
| 1 | Tanner | Sorensen | 11 |
| 2 | Preston | Madsen | 10 |
| 3 | Maddex | Bailey | 10 |
| 4 | Bryce | Swapp | 9 |
| 5 | Andy | Allred | 11 |
| 6 | Bryson | Perry | 11 |
| 7 | Andrew | Bailey | 11 |
| 8 | Phillip | Cook | 12 |

| | | | |
|----|--------|-------------|----|
| 9 | Shawn | Black | 12 |
| 10 | Kaden | Staker | 12 |
| 11 | Aden | Christensen | 12 |
| 12 | Jacob | Blackham | 11 |
| 13 | Angel | Navarette | 12 |
| 14 | Aaron | Costello | 9 |
| 15 | Peyton | Rostron | 10 |
| 17 | Landon | Osborne | 12 |

Ogden Tigers



Head Coach: Doyle Holt **Region:** 13 **Colors:** Orange/Black
Principal: Shauna Haney **Athletic Directors:** Ross Arnold & Scott Yetter

| Jersey | First | Last | Grade |
|--------|----------|------------|-------|
| 1 | Ransom | Green | 9 |
| 2 | Boston | DeCocker | 12 |
| 3 | Stockton | Marriott | 11 |
| 4 | Kire | Thompson | 11 |
| 6 | Sean | Garceau | 12 |
| 7 | Carter | Rasmussen | 11 |
| 8 | Dillon | Romero | 12 |
| 9 | Kale | Adams | 11 |
| 11 | William | Minkevitch | 11 |

| | | | |
|----|----------|----------|----|
| 12 | Juan | Deleon | 11 |
| 13 | Joel | Gomez | 10 |
| 14 | Xavier | Aldous | 9 |
| 18 | Cy | Arnold | 10 |
| 20 | Brantley | St.Jeor | 10 |
| 23 | Truman | VanOrden | 10 |
| 27 | Kolton | Rich | 11 |
| 54 | Saenz | Romo | 12 |
| 56 | Adrian | Saenz | 11 |

Providence Hall Patriots



Head Coach: Scott Sackett **Region:** 15 **Colors:** Red/White/Blue
Principal: Melissa McPhail **Athletic Directors:** Jack Ballard & Jamie Benson

| Jersey | First | Last | Position | Grade |
|--------|---------|-----------|----------|-------|
| 4 | Mason | Sackett | LF/P | 11 |
| 7 | Kole | Schuenman | SS/C | 12 |
| 12 | Blake | Curtis | CF/2B | 9 |
| 15 | Riley | White | RF/C | 11 |
| 21 | McCade | Edwards | 2B/CF | 10 |
| 24 | Ryker | Lancaster | 1B/P | 9 |
| 25 | Jayson | Sydenham | RF/C | 12 |
| 27 | Braxton | Cummings | 2B/SS | 10 |
| 31 | Gage | Roberts | P/C | 11 |
| 32 | Ayden | Rose | C/CF | 9 |
| 34 | Dawson | McDermaid | 2B/P | 11 |
| 35 | Braxton | Gregory | P/3B | 12 |

Richfield Wildcats



Head Coach: Faron Reed **Region:** 12 **Colors:** Red/Royal Blue
Principal: Nate Blackner **Athletic Director:** Eric Thorson

| Jersey | First | Last | Position | Grade | | | | | |
|--------|---------|-----------|----------|-------|----|---------|----------|------|----|
| 00 | Richard | Brower | P/CF | 12 | 14 | Gage | Yardley | P/SS | 10 |
| 0 | Pace | Mullen | P/2B | 10 | 15 | Greyson | Eyre | P/ | 9 |
| 2 | Steven | Moon | P/C | 11 | 16 | Caleb | Thalman | P/OF | 11 |
| 3 | Emery | Thorson | P/C | 12 | 17 | Garrett | Wayman | P/SS | 9 |
| 4 | Beck | Giblette | OF/ | 11 | 18 | Hayden | Reed | P/C | 10 |
| 5 | Bridger | Vincent | P/UT | 10 | 21 | Hayes | bagley | P/UT | 10 |
| 6 | Reggie | Hafen | P/SS | 11 | 23 | Caysen | Acord | P/OF | 11 |
| 7 | Malik | Fautin | P/OF | 10 | 24 | Jess | Curtis | P/UT | 10 |
| 10 | Griffin | Wayman | P/OF | 10 | 30 | Keaton | Anderson | P/UT | 12 |
| 12 | Trason | Reitz | 3B/C | 10 | 36 | Jhet | Roundy | P/2B | 10 |
| 13 | Gavin | Kirschner | P/UT | 11 | 66 | Fisher | Jenson | P/1B | 10 |
| | | | | | 99 | Nathan | Young | P/1B | 11 |



MOUNTAIN AMERICA
CREDIT UNION



DeseretNews.

South Summit Wildcats

No Photo
Submitted

Head Coach: William Crystal **Region:** 13 **Colors:** Forest Green/White
Principal: Kena Rydalch **Athletic Directors:** Shad Stevens

| Jersey | First | Last | Grade |
|--------|----------|-----------|-------|
| 0 | Conner | Wadsworth | 12 |
| 2 | William | Broadhead | 10 |
| 3 | Kenlee | Rose | 12 |
| 4 | Stratton | Stevens | 11 |
| 9 | Kohen | Peterson | 11 |
| 12 | James | Marshall | 11 |
| 16 | Allen | Morgan | 11 |
| 20 | Roan | Magera | 10 |
| 22 | Dillon | Bellew | 10 |
| 23 | Hayden | Sorensen | 11 |
| 24 | Wiley | Crystal | 11 |
| 27 | Hunter | Bednarik | 10 |
| 28 | Jacob | Atkinson | 11 |

Summit Academy Bears

**No Photo
Submitted**

Head Coach: Chris Parliment **Region:** 15 **Colors:** Old Glory Blue/Odyssey Gold
Principal: Angela Grimmer **Athletic Directors:** Gary Dustin & Karina Saunders

**No Roster Submitted
In
RegisterMyAthlete**



Union Cougars



Head Coach: Matt Labrum **Region:** 14 **Colors:** Black/Gold
Principal: David Green **Athletic Director:** Jesse Fieldsted

| Jersey | First | Last | Grade |
|--------|---------|---------|-------|
| 1 | Kason | Maycock | 12 |
| 2 | Gannon | Labrum | 9 |
| 3 | Keaton | Huff | 9 |
| 4 | Jayce | Burnham | 9 |
| 5 | Brenner | Lamb | 9 |
| 6 | Rin | Hamabe | 11 |
| 8 | Brady | Mecham | 12 |
| 9 | Bo | Earl | 9 |
| 10 | Peyton | Marx | 11 |
| 11 | Chase | Nielson | 10 |
| 12 | Hayden | Rich | 10 |
| 13 | Brady | Bell | 10 |
| 14 | Clay | Wade | 9 |
| 15 | Gavin | Roberts | 9 |

| | | | |
|----|---------|-------------|----|
| 16 | Cade | Frandsen | 9 |
| 17 | Zander | Nielsen | 11 |
| 18 | Tyson | Marx | 9 |
| 19 | Maddux | Russell | 12 |
| 21 | Pierce | Hancock | 9 |
| 22 | Brennen | Mecham | 9 |
| 23 | Jaxon | Christensen | 10 |
| 24 | Kasen | Huff | 12 |
| 25 | Camden | Frandsen | 11 |
| 27 | Gavin | Wilkerson | 9 |
| 32 | Davin | Brotherson | 9 |
| 33 | Zakry | Mecham | 12 |
| 34 | Cooper | Gardner | 10 |
| 42 | Payton | Verduzco | 12 |
| 47 | Lance | Brackenbury | 9 |

Juan Diego Soaring Eagle
2022 3A Baseball State Champions



THE HIGH SCHOOL SPORTS AUTHORITY

The **Deseret News** is your hub for high school sports

With 50 statewide correspondents, the state's most in-depth weekly high school Sports section, and up-to-the-minute online scores, the *Deseret News* keeps up With high school sports action like no one else.

Follow us online, on your mobile device, on twitter and facebook and in print .
And see why we are as passionate about high school sports as you are.

Want to see your school in the news?
Visit DeseretConnect.com to learn how.

 **DeseretNews.**
www.deseretnews.com

Academic All-State



UTAH HIGH SCHOOL ACTIVITIES ASSOCIATION

DeseretNews. *Academic All-State Teams*



2022-23 Baseball

6A

Jacob Wallin
Maddax Peck
Porter Lindsey
Porter Benton
Carson Graves
Tygan Taylor
Garrett Cousins
Michael Slayday
Ryker Schow
Easton Favila
Lucas Culley

Bingham
Bingham
Bingham
Clearfield
Farmington
Fremont
Granger
Lone Peak
Pleasant Grove
Westlake
Westlake

5A

Bentley Crook
Eric Torina
Boston Bingham
Luke Kimmel
Asher Levine
Cam Ford
Nicholas Neves
Cayden Hansen
Zakery Nelson
Billy Bird

Alta
Hillcrest
Lehi
Orem
Park City
Payson
Payson
Salem Hills
Salem Hills
Timpanogos

4A

Brecken Smith
Brexten Starley
Fox Challis
Kayson Turner
Brigham Staley
Casey Robinson
Zackary Beard
Preston Christensen
Maxim Baer
Seth Chambers

Crimson Cliffs
Crimson Cliffs
Crimson Cliffs
Desert Hills
Hurricane
Hurricane
Hurricane
Pine View
Ridgeline
Sky View

3A

Daron Garner
Quade Henrie
Wyatt Falk
Easton Nielson
Ryker Paxman
Jace Sandberg
James Rosenbeck
Jonathan Compton
Emery Thorson
Keaton Anderson
Kasen Huff

Carbon
Carbon
Carbon
Emery
Grand County
Grantsville
Juab
Morgan
Richfield
Richfield
Union

Academic All-State



UTAH HIGH SCHOOL ACTIVITIES ASSOCIATION
DeseretNews.
Academic All-State Teams



2022-23 Baseball

2A

| | |
|------------------|-----------------|
| Bentley Bradshaw | Beaver |
| Dallas Yardley | Beaver |
| Cody Staheli | Enterprise |
| Wade Whitman | Enterprise |
| Zachary Brackett | Gunnison Valley |
| Brant Stevens | Millard |
| Taylor Davies | Millard |
| Kyson Bosshardt | North Sevier |
| Tyler Foote | North Sevier |
| Tyson Robb | South Sevier |