

UTAH HIGH SCHOOL ACTIVITIES ASSOCIATION

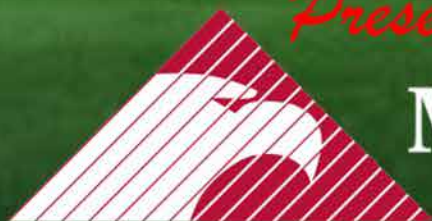

2022 2A GIRL'S SOCCER STATE CHAMPIONSHIP

Presented by:



MOUNTAIN AMERICA
CREDIT UNION

UHSAA Title Sponsor



MOUNTAIN AMERICA CREDIT UNION

A message from Mountain America Credit Union



Dear UHSAA participant,

Mountain America is honored to help enrich local communities by investing in future generations. As a credit union, we are committed to the philosophy of people helping people. One way we fulfill this commitment is by supporting Utah student leaders in their pursuit of athletic achievement and artistic creativity.

Thank you for the positive impact you are making in the community. I am confident that your involvement in the UHSAA programs will help you learn important life skills and develop the teamwork and discipline necessary to succeed in future endeavors. We wish you continued success throughout the school year and into adulthood.

Guiding you forward,

Sterling Nielsen

President & CEO



THE CHECKING ACCOUNT *OF CHAMPIONS!*

Open a new checking account and
GET \$75!

To claim this offer, visit any Mountain America branch
or apply online at macu.com/uhsaa. **Apply now**

MyFree CheckingSM
crushes the competition.

- ▶ Easy online and mobile banking
- ▶ Tap-to-pay Visa® debit cards
- ▶ Free access to your FICO® Score*
- ▶ And more!

Special
 **offer**

Get \$75 when you open
a new MyFree Checking
account with eStatements
at Mountain America.**



MOUNTAIN AMERICA
CREDIT UNION

*FICO is a registered trademark of Fair Isaac Corporation in the United States and other countries. FICO® Score available to primary members only.

To qualify for and redeem reward, you must sign up for eStatements at account setup. Reward will be deposited into account within 30 business days after eStatement setup. Account must remain open for minimum of six months from reward date, or it will be debited from account at closing. Limit one reward per person, per household. Offer not available on secondary accounts, account conversions or in combination with any other offer. Employees of Mountain America not eligible. Reward is considered interest and will be reported on IRS Form 1099-INT. Membership required—based on eligibility. Offer expires 3/31/21. Promo code: **MACUHS

Insured by NCUA

**McDonald's is proud
to sponsor UHSAA
and this QR Code. But mostly UHSAA.**

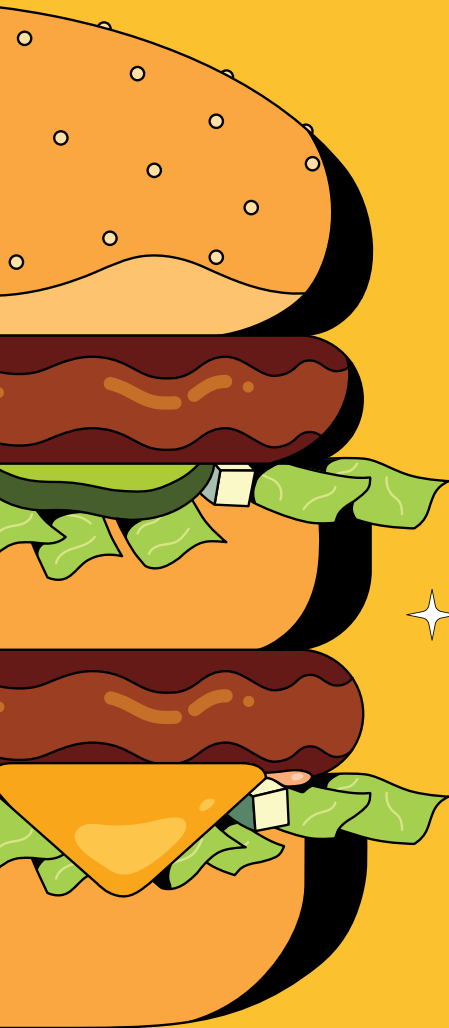

★ Scan the QR Code to download the McDonald's
★ app to learn about great deals and earn rewards
good for all your McD's faves.

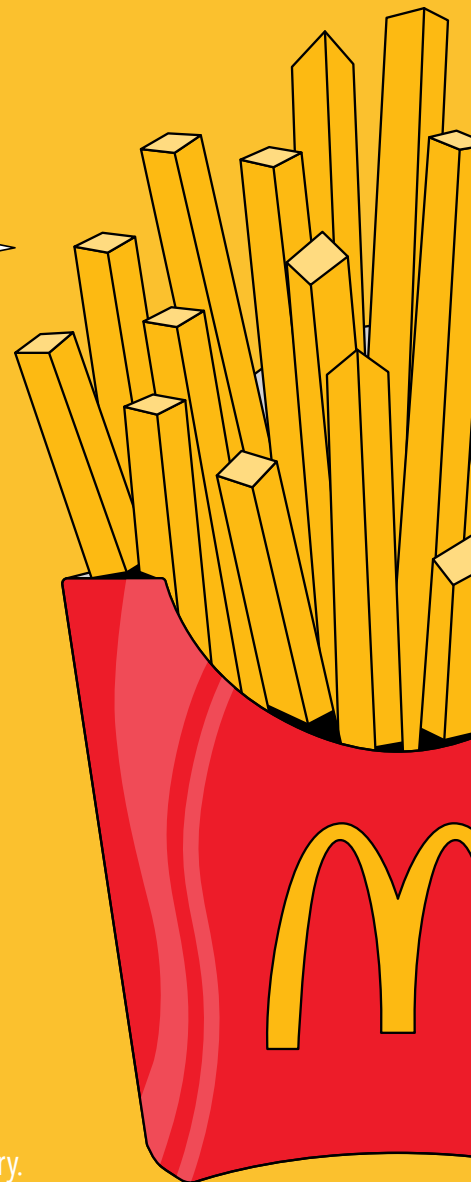

Program available at participating McDonald's. Excludes delivery.
McD app download and registration required. © 2022 McDonald's



Provide or get live scores for your favorite teams

[MAXPREPS.COM/SCORES](https://maxpreps.com/scores)



MaxPreps is the
Official Sponsor of Scores & Statistics
of the UHSAA



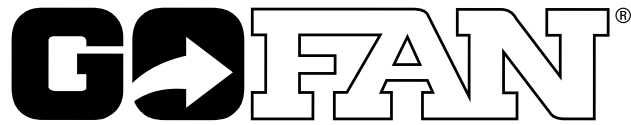

—
**YOUR TICKET TO
HIGH SCHOOL**

OFFICIAL
DIGITAL TICKETING PARTNER OF



No scans. Happy fans.

**The fastest ticketing experience from the leading provider
in the market. No scanning, hardware, or Wi-Fi required.**

SAVE TIME

Save hours on ticket reconciliation, staffing, and event administration and focus more on your program and students.

DRIVE MORE REVENUE

Keep 100% of ticket sales, avoid credit card fees, and run transparent financial reports on demand.

MAKE FANS HAPPY

Provide a first-class experience with digital tickets, quick and contactless entry, and multiple ways to buy in advance or at the gate.

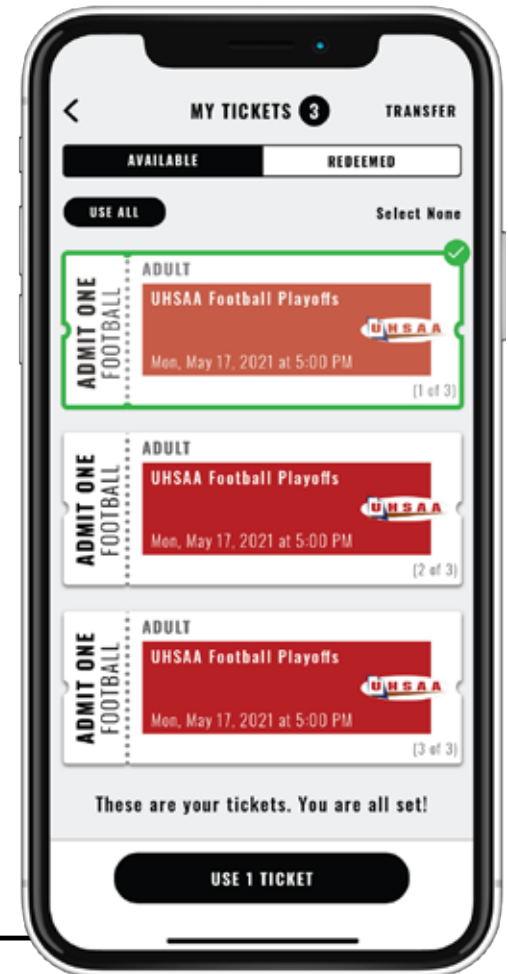

LEARN MORE: [GET.GOFAN.CO](https://get.gofan.co)



Board of Trustees

| | |
|--|------------------|
| 6A School Board..... | Marilyn Richards |
| 5A School Board..... | Belinda Johnson |
| 4A School Board..... | Jeffrey Nielsen |
| 3A School Board..... | Gary Olson |
| 2A School Board..... | David Lund |
| 1A School Board..... | Cory Anderson |
| 5A/6A Superintendent..... | Paul Sweat |
| 3A/4A Superintendent..... | Larry Bergeson |
| 1A/2A Superintendent..... | Jerre Holmes |
| 5A/6A Principal..... | Robert McDaniel |
| 3A/4A Principal..... | Darin Thomas |
| 1A/2A Principal..... | Jim Wood |
| Charter School Representative | Bryan Durst |
| Private School Representative..... | Greg Miller |
| State School Board Representative..... | Brent Strate |

Executive Committee

| | | |
|-----------------|-----------------------|----------------------------|
| Region 1 | Jed Johansen | Syracuse |
| Region 2 | Robert McDaniel | Cyprus |
| Region 3 | Todd Quarnberg | Herriman |
| Region 4 | Darrell Jensen..... | Corner Canyon |
| Region 5 | Jason Smith..... | Northridge |
| Region 6 | Tom Sherwood..... | Brighton |
| Region 7 | Bill Sivert | Cedar Valley |
| Region 8 | Doug Webb..... | Lehi |
| Region 9 | Ryan Bishop | Wasatch |
| Region 10..... | Darin Thomas | Hurricane |
| Region 11 | Doug Snow | Ridgeline |
| Region 12..... | Steve Gordon..... | Emery |
| Region 13..... | Kade Morrell | Morgan |
| Region 14..... | Karen Soper | Manti |
| Region 15..... | Nate Marshall | Providence Hall |
| Region 16..... | Jade Shepherd | North Sevier |
| Region 17..... | Craig Morris..... | Waterford |
| Region 18..... | Ty Kennedy | Wasatch Academy |
| Region 19..... | Brady Fails | Beaver |
| Region 20..... | Jim Wood..... | Valley |
| Region 21..... | Clayton Carter | Telos Academy |
| Region 22..... | Darin Jenkins | Tabiona |
| Region 23..... | Roberta Hardy | Pinnacle Academy |
| Chair..... | Craig Hammer | Washington School District |
| | Teri Davis..... | USB E Representative |
| | Marc Hunter..... | Ex-Officio |
| | Everett Kelepolo..... | Ex-Officio |

Executive Officers

| | |
|--------------------------------|-----------------------------------|
| Chairperson..... | Jerre Holmes, Board of Trustees |
| Chairperson..... | Craig Hammer, Executive Committee |
| Executive Director UHSAA | Rob Cuff |
| Assistant Director UHSAA | Jeff Cluff |
| Assistant Director UHSAA | Brenan Jackson |
| Assistant Director UHSAA | Jon Oglesby |
| Assistant Director UHSAA | Jan Whittaker |

Page Contents

| | |
|---|----|
| Tournament Bracket | 9 |
| American Heritage | 13 |
| American Prep - West Valley | 14 |
| Beaver..... | 15 |
| Draper APA..... | 16 |
| Gunnison Valley | 17 |
| Maeser Preparatory Academy..... | 18 |
| Millard | 19 |
| North Summit..... | 20 |
| Parowan | 21 |
| Rowland Hall | 22 |
| San Juan | 23 |
| South Sevier | 24 |
| St. Joseph | 25 |
| Utah Military Academy - Hill Field..... | 26 |
| Waterford..... | 27 |
| Academic All-State Winners..... | 29 |

UHSAA Sponsors



MOUNTAIN AMERICA
CREDIT UNION

unbottled.

Agraria

INSURANCE COMPANY

*Simply
Different*

www.agraria.com

THE SHIRT STOP

screenprinting · embroidery · promo · awards

MAXPREPS



McDonald's

KSL SPORTS

Wilson

DeseretNews.

Now Available on UHSAA.org: Stats, Standings and Recent Scores

Tournament Bracket

2022 UHSAA • Mountain America Credit Union 2A Girls Soccer State Tournament

| Seed | First Round October 12 at Home Sites | Quarterfinals October 15 at Home Sites | Semifinals October 20 at Juan Diego HS | Finals October 22 at Zions Bank Stadium |
|------|--|--|--|---|
|------|--|--|--|---|

Presented by:



MOUNTAIN AMERICA
CREDIT UNION

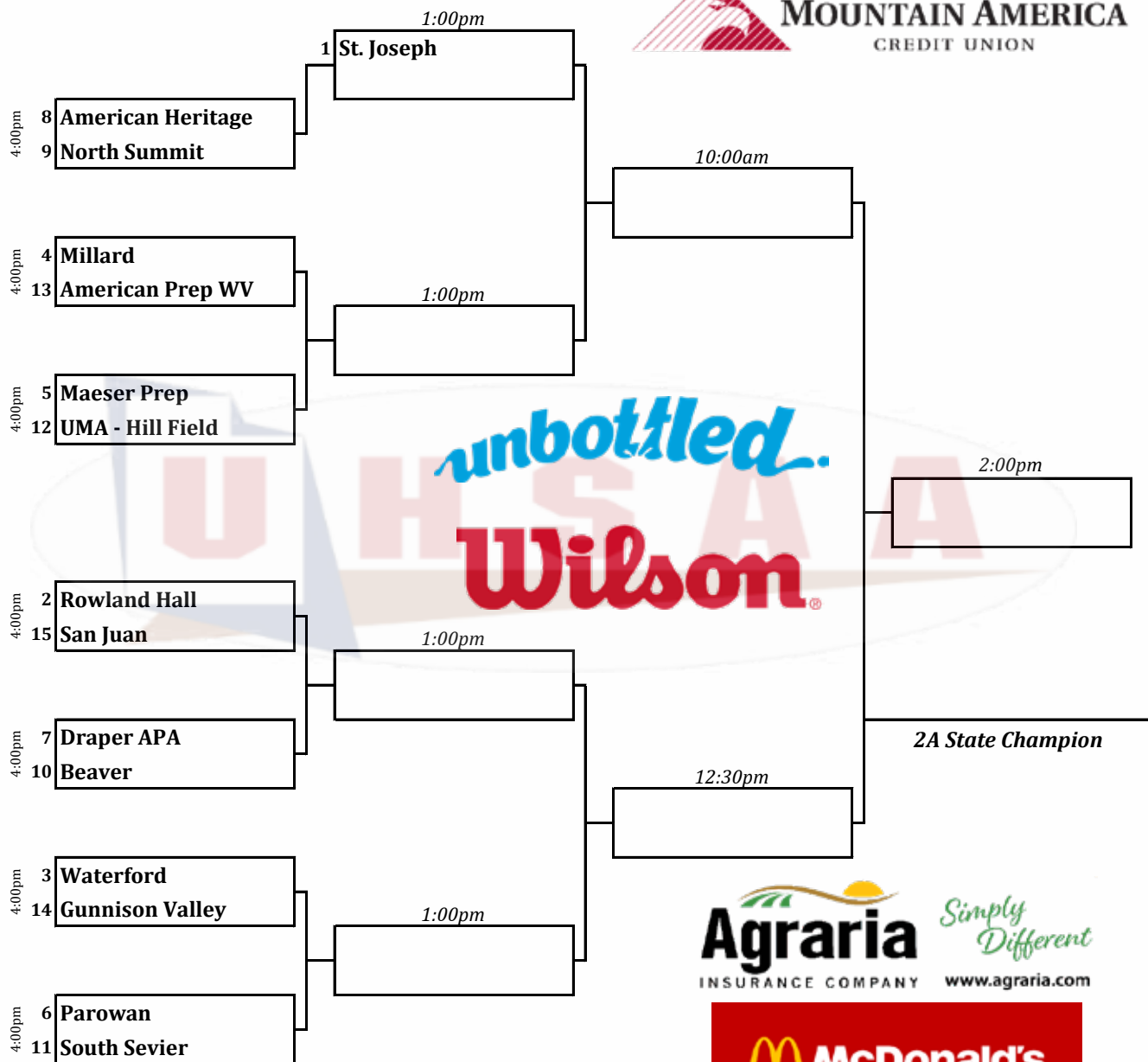

unbottled.
Wilson®

Agraria *Simply Different*
INSURANCE COMPANY www.agraria.com

McDonald's

The higher seed is the HOME TEAM



**PERFORM.
REFUEL.
RECOVER.
REPEAT.**

You're not afraid of a challenge. You push yourself to the limit — and then you push a little more. You're on a journey to becoming your best self. And when you need a boost, dairy is there to fuel you on your path to greatness.

PROVIDED BY LOCAL DAIRY FARM FAMILIES

unbottled®.



Fans:

**BEHAVIOR IS
CONTAGIOUS.
KEEP IT
POSITIVE!**

Always be respectful, encouraging
and supportive at our athletic events.

BenchBadBehavior.com





W

SEE THE FUTURE OF THE GAME

The Wilson Vivido Match Soccer Ball is taking the collegiate & high school game to the next level helping athletes play faster than ever with Visual Spin Technology.

Learn more at www.WILSON.com





Agraria

INSURANCE COMPANY

Simply Different

www.agraria.com

Home | Farm/Ranch | Dwelling

American Heritage Patriots



Head Coach: Aimee Holmes **Region:** 18 **Colors:** Red/White/Blue
Principal: Chase Hale **Athletic Directors:** Yahosh Bonner & Paora Winitana

| Jersey | First | Last | Grade |
|--------|----------|--------------|-------|
| 2 | Daniela | Valverde | 10 |
| 5 | Annalie | Johnson | 10 |
| 7 | Paisley | Gardner | 9 |
| 12 | Bree | Harmon | 10 |
| 13 | Julianne | Sessions | 12 |
| 14 | Emma | Holmes | 12 |
| 15 | Camryn | Woodley | 10 |
| 17 | Hazel | Barlow | 9 |
| 19 | Bethany | Braddy | 11 |
| 20 | Hannah | Christiansen | 10 |
| 21 | Bella | Tukuafu | 9 |
| 22 | Hailey | Lawrence | 10 |
| 25 | Abby | Johnson | 11 |
| 26 | Ainsley | Suelzle | 9 |



MOUNTAIN AMERICA
CREDIT UNION



DeseretNews.

Beaver Beavers

No Photo
Submitted

Head Coach: Lane Tucker **Region:** 19 **Colors:** Blue/White
Principal: Brady Fails **Athletic Director:** Randy Hunter

| Jersey | First | Last | Grade |
|--------|-----------|----------|-------|
| 2 | Heidi | Harris | 11 |
| 3 | Ivy | Wood | 10 |
| 4 | Alexis | Carter | 10 |
| 5 | Abbigail | Cox | 10 |
| 7 | isabella | Amezcu | 10 |
| 8 | Jade | Jacobs | 10 |
| 12 | Brindee | Carter | 10 |
| 13 | Alina | Lurth | 11 |
| 15 | Caprie | McNeill | 9 |
| 16 | Whitley | Hughes | 11 |
| 19 | Lyndsie | Pender | 11 |
| 20 | Aubree | Murdock | 12 |
| 21 | Elizabeth | Robinson | 9 |
| 22 | Timmery | LeBaron | 10 |



MOUNTAIN AMERICA
CREDIT UNION



DeseretNews.

Draper American Preparatory Academy Eagles



Head Coach: Joshua Lockwood **Region:** 17 **Colors:** Red/White/Blue
Principal: Brad Sheneman **Athletic Director:** Lindsey Bluth

| Jersey | First | Last | Grade |
|--------|----------|---------------|-------|
| 1 | Abbi | Gorringer | 9 |
| 2 | Aisha | Poprzenovic | 9 |
| 7 | Rosa | Carreto Lopez | 11 |
| 8 | Emilie | Dyrenge | 10 |
| 10 | Makenzy | Lockwood | 10 |
| 14 | Aaliyah | Baldwin | 10 |
| 15 | Jennifer | Parke | 10 |
| 16 | Rachel | Parke | 10 |
| 17 | Lily | Goff | 10 |
| 18 | Jazmin | Moctezuma | 11 |
| 20 | Amber | Dankwa | 11 |

Gunnison Valley Bulldogs



Head Coach: Mikaela Good **Region:** 16 **Colors:** Blue/White
Principal: Eugene King **Athletic Director:** Rhett Jackson

| Jersey | First | Last | Grade |
|--------|----------|-----------|-------|
| 0 | Kree | Hilton | 12 |
| 2 | Monsera | Vargas | 11 |
| 3 | Tallulah | Kenvold | 11 |
| 5 | Jasmijn | Smeet | 12 |
| 6 | Tiana | Jonsson | 12 |
| 8 | Josie | Willden | 12 |
| 10 | Daritza | Maldonado | 9 |
| 12 | Isabel | Goff | 10 |
| 13 | Zaya | Hilton | 12 |
| 15 | Marai | Dunne | 11 |
| 17 | Maria | Gonzalez | 11 |
| 20 | Ally | Vincent | 9 |
| 21 | Leticia | Rodriguez | 12 |
| 22 | Kadence | Lewis | 9 |
| 23 | Helem | Maldonado | 12 |
| 24 | Vanesa | Adame | 12 |

Maeser Preparatory Academy Lions



Head Coach: Dustin Simmons **Region:** 18 **Colors:** Gold/Navy
Principal: Robyn Ellis **Athletic Director:** Jaren Norris

| Jersey | First | Last | Grade |
|--------|----------|-----------|-------|
| 0 | Alice | Watson | 10 |
| 1 | Bethany | Andersen | 12 |
| 2 | Victoria | Memmott | 11 |
| 3 | Sarah | Hailstone | 11 |
| 4 | Nicole | Gonzalez | 12 |
| 5 | Taylor | Dayton | 10 |
| 7 | Sana | Ueno | 9 |
| 9 | Katie | Olsen | 10 |
| 10 | Samira | Sosa | 10 |
| 11 | Madeline | Lambert | 10 |
| 12 | Ocean | Marshall | 10 |

| | | | |
|----|-----------|-------------|----|
| 13 | Gianna | Capella | 9 |
| 14 | Caitlyn | Herbert | 9 |
| 15 | Patricia | Keeley | 11 |
| 18 | Catherine | Miller | 12 |
| 19 | Avery | Peterson | 12 |
| 21 | Sofia | Ottosson | 10 |
| 23 | Ellen | Larsen | 10 |
| 25 | Giselle | Sono-Koree | 9 |
| 27 | Sophia | Christensen | 11 |
| 31 | Janie | Norris | 12 |
| 32 | Anna | Schreiner | 12 |
| 35 | Ciara | Hernandez | 12 |

Millard Eagles



Head Coach: Carl Camp **Region:** 16 **Colors:** Blue/White
Principal: Derrick Dearden **Athletic Directors:** Blaine Burraston & Delise Fullmer

| Jersey | First | Last | Grade |
|--------|----------|-------------|-------|
| 2 | Carley | Braman | 10 |
| 3 | Victoria | Kolev | 10 |
| 4 | Riley | Davenport | 10 |
| 5 | Brielle | Leatham | 10 |
| 6 | Makenna | Maxfield | 10 |
| 7 | Gracie | Stephenson | 9 |
| 8 | Kadilyn | Dearden | 11 |
| 9 | Emma | Koyle | 11 |
| 10 | Abagail | Bartholomew | 10 |
| 11 | Sydney | Braman | 11 |
| 12 | Reese | Kesler | 9 |
| 13 | Devin | Roper | 12 |
| 14 | Savannah | Wright | 10 |
| 16 | Taelee | Thatcher | 9 |

| | | | |
|----|----------|---------------|----|
| 17 | Grace | Tibbitts | 10 |
| 18 | Lacey | Taylor | 12 |
| 19 | Jaelynn | Larsen | 11 |
| 20 | Kailey | Thurman | 11 |
| 21 | Kristen | Remkes | 12 |
| 22 | Emma | Stephenson | 11 |
| 23 | Camdyn | Gamble | 11 |
| 24 | Kara | Camp | 12 |
| 25 | Maggie | Stephens | 9 |
| 26 | Savannah | Coray | 9 |
| 27 | Laura | Komarek | 12 |
| 28 | Erika | Rios | 9 |
| 29 | Daylynn | Sorensen | 9 |
| 30 | Itzel | Munoz Aguilar | 12 |

**No Photo
Submitted**

Head Coach: Jennie Hansen **Region:** 16 **Colors:** Purple/Gold
Principal: Devin Smith **Athletic Director:** Gary Crittenden

**No Roster Submitted
In
RegisterMyAthlete**



MOUNTAIN AMERICA
CREDIT UNION



DeseretNews.

Parowan Rams



Head Coach: Rebecca Evans **Region:** 19 **Colors:** Blue/Gold
Principal: Kim Bailey **Athletic Director:** Bret Jacobsen

| Jersey | First | Last | Grade |
|--------|-----------|----------|-------|
| 1 | Brooklyn | Hulet | 12 |
| 2 | Brynlee | Andersen | 12 |
| 3 | Aubree | Perkins | 10 |
| 4 | Brooklynn | Edwards | 9 |
| 5 | Shaylee | Johnson | 11 |
| 6 | Ayva | Franklin | 12 |
| 7 | Matilee | Sudweeks | 11 |
| 8 | Madelyn | Leydsman | 12 |
| 9 | Maycee | Andersen | 12 |
| 10 | Piper | Carlson | 10 |

| | | | |
|----|----------|----------|----|
| 12 | Chloe | Sudweeks | 10 |
| 13 | Laura | Nelson | 10 |
| 14 | Brentlee | Mineer | 11 |
| 15 | Deanna | Gale | 11 |
| 16 | Alayana | Huber | 9 |
| 17 | Kinnin | Lambert | 11 |
| 18 | Abby | Jacobsen | 11 |
| 21 | Allison | Hanson | 12 |
| 22 | Amalia | Johnson | 10 |
| 24 | Bella | Robinson | 11 |



MOUNTAIN AMERICA
CREDIT UNION



DeseretNews.

Rowland Hall Winged Lions



Head Coach: Colette Jepson-Smith **Region:** 17 **Colors:** Forest Green/White
Principal: Ingrid Gustavson **Athletic Directors:** Kendra Tomsic & Zack Alvidrez

| Jersey | First | Last | Position | Grade |
|--------|-----------|-----------|----------|-------|
| 0 | Janessa | Corbin | GK | 9 |
| 1 | Ming | Lee | GK | 11 |
| 2 | Lili | Honey | Def | 11 |
| 3 | Maile | Fukushima | F | 12 |
| 4 | Ruby | Jeschke | F | 12 |
| 5 | Beatrix | Wall | MF | 11 |
| 6 | Mackenzie | White | | 10 |
| 7 | Ashlyn | Lieberman | MF | 10 |
| 9 | Tia | Johnson | Def | 12 |
| 10 | Paige | Connery | MF | 11 |

| | | | | |
|----|-----------|----------|-----|----|
| 11 | Thea | DeBellis | F | 10 |
| 12 | Quinn | Orgain | MF | 11 |
| 14 | Madeline | Carlin | Def | 12 |
| 15 | Beatrice | Martin | F | 10 |
| 16 | Halle | Baughman | Def | 11 |
| 19 | Carolina | Corcoran | MF | 10 |
| 20 | Zakrie | Smith | F | 11 |
| 21 | Elisabeth | Bocock | Def | 12 |
| 23 | Finley | Bodeen | Def | 10 |
| 28 | Eliana | DeBellis | Def | 10 |
| 33 | Dakota | Erickson | F | 12 |



MOUNTAIN AMERICA
CREDIT UNION



DeseretNews.

**No Photo
Submitted**

Head Coach: Orlo Knight
Principal: Ryan Nielson

Region: 19 **Colors:** Blue/Gold
Athletic Director: Lance Knight

**No Roster Submitted
In
RegisterMyAthlete**



MOUNTAIN AMERICA
CREDIT UNION



DeseretNews.

South Sevier Rams



Head Coach: Byron Peterson **Region:** 19 **Colors:** Red/White
Principal: Brett Beagley **Athletic Directors:** Amy Robinson & Boyd Price

| Jersey | First | Last | Grade |
|--------|----------|-----------|-------|
| 4 | Sophie | Brown | 12 |
| 5 | Makailee | Brown | 12 |
| 7 | Hannah | Jolley | 10 |
| 9 | Elisa | Ortiz | 11 |
| 10 | Taylor | Gibson | 12 |
| 11 | Samarra | Hansen | 10 |
| 12 | Staheli | Taylor | 12 |
| 14 | Makayla | Herbert | 11 |
| 15 | Maegan | Barben | 9 |
| 18 | Bailey | Carter | 12 |
| 20 | Holly | Butler | 12 |
| 22 | Kelsie | Strate | 12 |
| 25 | Callie | Owens | 9 |
| 33 | Sydnee | Patterson | 10 |
| 34 | Ciara | DaMarto | 12 |

St. Joseph Jayhawks



Head Coach: Tom Evans **Region:** 17 **Colors:** Green/Gold
Principal: Clay Jones **Athletic Director:** Cindy White

| Jersey | First | Last | Grade |
|--------|-----------|------------|-------|
| 2 | Kendall | Reed | 9 |
| 6 | Kaylin | Anguiano | 9 |
| 7 | Ari | Bond | 9 |
| 8 | Jaci | Coles | 9 |
| 10 | Cicily | flores | 10 |
| 11 | Ashley | Fergus | 9 |
| 12 | Aspen | Springer | 10 |
| 13 | Katelyn | Martinez | 10 |
| 14 | Alina | Aparicio | 9 |
| 16 | Abigail | Walker | 12 |
| 17 | Alexsen | Willardsen | 10 |
| 19 | Sofia | Evans | 9 |
| 20 | Brooklynn | Redden | 9 |
| 21 | Emilia | Pinchak | 10 |
| 22 | Abigail | Gough | 10 |
| 23 | Kara | Sugiyama | 12 |
| 24 | Alexandra | Walker | 11 |

Utah Military Academy Thunderbirds - Hill Field



Head Coach: Nick Lopez **Region:** 17 **Colors:** White/Blue/Red
Principal: Ben Smith **Athletic Director:** Kristin Keller

| Jersey | First | Last | Grade |
|--------|----------|-----------|-------|
| 2 | Alexus | Workman | 9 |
| 3 | Cassidee | Zollinger | 11 |
| 6 | Kaycie | Payne | 9 |
| 7 | Galilea | Contreras | 10 |
| 8 | Krissa | Garcia | 11 |
| 9 | Brooklyn | Hill | 9 |
| 10 | Eilish | Rennie | 12 |
| 12 | Kendall | Prieto | 11 |
| 13 | Adrianna | Arana | 11 |
| 15 | Malaya | Larsen | 12 |
| 17 | Ava | Winn | 9 |
| 18 | Janna | Pond | 12 |
| 19 | Addisyn | Smith | 11 |

Waterford Ravens



Head Coach: Kimiko Miyashima **Region:** 17 **Colors:** Navy/Burgandy
Principal: Andrew Menke **Athletic Director:** Craig Morris

| Jersey | First | Last | Grade |
|--------|----------|------------|-------|
| 1 | Grace | Morris | 10 |
| 2 | Fiona | Jiang | 9 |
| 3 | Indiana | Moore | 11 |
| 4 | Mckenzie | Snow | 12 |
| 5 | Alessia | Massinople | 11 |
| 6 | Carolyn | Marlin | 12 |
| 7 | Reese | Laakso | 9 |
| 8 | Vivika | Sarin | 9 |
| 9 | Mia | Lolli | 9 |

| | | | |
|----|----------|------------|----|
| 11 | Milana | Massinople | 9 |
| 12 | Brooke | Jones | 9 |
| 13 | Jessica | Jordan | 12 |
| 15 | Ridhitha | Nachaegari | 9 |
| 18 | Julia | Ostrander | 12 |
| 19 | Annika | Marshall | 11 |
| 24 | Ava | Aizad | 9 |
| 25 | Anne | Howard | 10 |
| 27 | Madeline | Gallagher | 10 |
| 31 | Halee | Hasebi | 10 |

WATERFORD
 RAVENS

ATHLETICS DIVISION



MOUNTAIN AMERICA
 CREDIT UNION



DeseretNews.



THE HIGH SCHOOL SPORTS AUTHORITY

Waterford Ravens
2021 2A State Champion

The *Deseret News* is your hub for high school sports

With 50 statewide correspondents, the state's most in-depth weekly high school Sports section, and up-to-the-minute online scores, the *Deseret News* keeps up With high school sports action like no one else.

Follow us online, on your mobile device, on twitter and facebook and in print .
And see why we are as passionate about high school sports as you are.

Want to see your school in the news?
Visit DeseretConnect.com to learn how.

 **DeseretNews.**
www.deseretnews.com

Academic All-State



MOUNTAIN AMERICA
CREDIT UNION



 **DeseretNews.**

Academic All-State



MOUNTAIN AMERICA
CREDIT UNION



 **DeseretNews.**

Academic All-State



MOUNTAIN AMERICA
CREDIT UNION



 **DeseretNews.**