

Utah High School Activities Association

2022

4A

SOFTBALL CHAMPIONSHIPS

Presented by:



MOUNTAIN AMERICA
CREDIT UNION

UHSAA Title Sponsor



MOUNTAIN AMERICA CREDIT UNION

A message from Mountain America Credit Union



Dear UHSAA participant,

Mountain America is honored to help enrich local communities by investing in future generations. As a credit union, we are committed to the philosophy of people helping people. One way we fulfill this commitment is by supporting Utah student leaders in their pursuit of athletic achievement and artistic creativity.

Thank you for the positive impact you are making in the community. I am confident that your involvement in the UHSAA programs will help you learn important life skills and develop the teamwork and discipline necessary to succeed in future endeavors. We wish you continued success throughout the school year and into adulthood.

Guiding you forward,

Sterling Nielsen

President & CEO



THE CHECKING ACCOUNT *OF CHAMPIONS!*

Open a new checking account and
GET \$75!

To claim this offer, visit any Mountain America branch
or apply online at macu.com/uhsaa. **Apply now**

MyFree CheckingSM
crushes the competition.

- ▶ Easy online and mobile banking
- ▶ Tap-to-pay Visa[®] debit cards
- ▶ Free access to your FICO[®] Score*
- ▶ And more!

Special
 **offer**

Get \$75 when you open
a new MyFree Checking
account with eStatements
at Mountain America.**



MOUNTAIN AMERICA
CREDIT UNION

*FICO is a registered trademark of Fair Isaac Corporation in the United States and other countries. FICO[®] Score available to primary members only.

**To qualify for and redeem reward, you must sign up for eStatements at account setup. Reward will be deposited into account within 30 business days after eStatement setup. Account must remain open for minimum of six months from reward date, or it will be debited from account at closing. Limit one reward per person, per household. Offer not available on secondary accounts, account conversions or in combination with any other offer. Employees of Mountain America not eligible. Reward is considered interest and will be reported on IRS Form 1099-INT. Membership required—based on eligibility. Offer expires 3/31/21. Promo code: MACUHS

Insured by NCUA

**McDonald's is proud
to sponsor UHSAA
and this QR Code. But mostly UHSAA.**

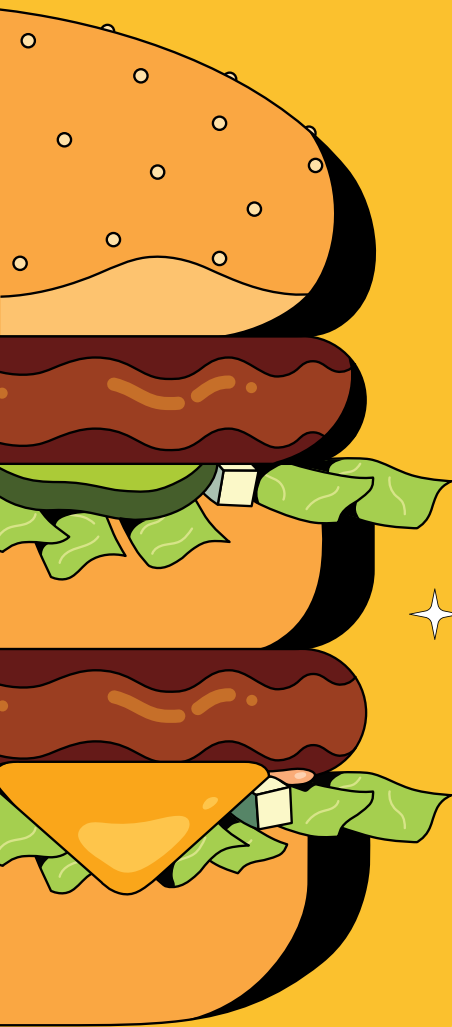

★ Scan the QR Code to download the McDonald's
★ app to learn about great deals and earn rewards
good for all your McD's faves.

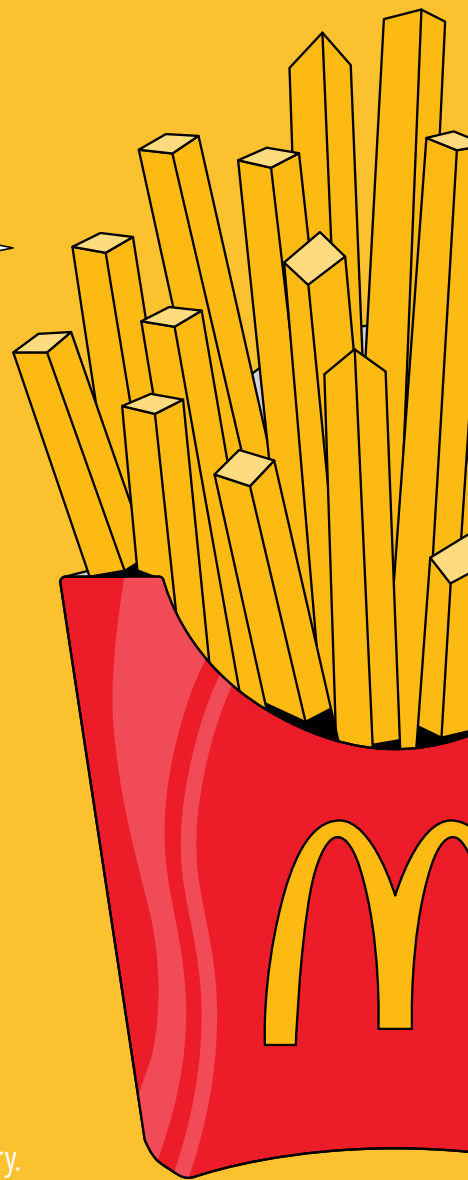

Program available at participating McDonald's. Excludes delivery.
McD app download and registration required. © 2022 McDonald's



Provide or get live scores for your favorite teams

[MAXPREPS.COM/SCORES](https://maxpreps.com/scores)



MaxPreps is the
Official Sponsor of Scores & Statistics
of the UHSAA



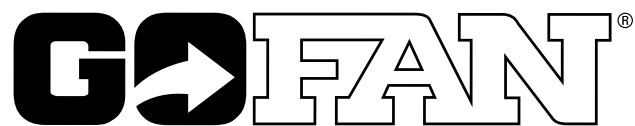

—
YOUR TICKET TO
HIGH SCHOOL

OFFICIAL
DIGITAL TICKETING PARTNER OF



No scans. Happy fans.

**The fastest ticketing experience from the leading provider
in the market. No scanning, hardware, or Wi-Fi required.**

SAVE TIME

Save hours on ticket reconciliation, staffing, and event administration and focus more on your program and students.

DRIVE MORE REVENUE

Keep 100% of ticket sales, avoid credit card fees, and run transparent financial reports on demand.

MAKE FANS HAPPY

Provide a first-class experience with digital tickets, quick and contactless entry, and multiple ways to buy in advance or at the gate.



LEARN MORE: [GET.GOFAN.CO](https://get.gofan.co)



Board of Trustees

| | |
|--|------------------|
| 6A School Board..... | Marilyn Richards |
| 5A School Board..... | Belinda Johnson |
| 4A School Board..... | Jeffrey Nielsen |
| 3A School Board..... | Gary Olson |
| 2A School Board..... | David Lund |
| 1A School Board..... | Cory Anderson |
| 5A/6A Superintendent..... | Paul Sweat |
| 3A/4A Superintendent..... | Larry Bergeson |
| 1A/2A Superintendent..... | Jerre Holmes |
| 5A/6A Principal..... | David Dunn |
| 3A/4A Principal..... | Steve Gordon |
| 1A/2A Principal..... | Jim Wood |
| Charter School Representative | Bryan Durst |
| Private School Representative..... | Greg Miller |
| State School Board Representative..... | Brent Strate |

Executive Committee

| | | |
|-------------------|------------------------|---------------------------------------|
| Region 1 | Greg Wilkey | Davis |
| Region 2 | David Dunn | Granger |
| Region 3 | Todd Quarnberg..... | Herriman |
| Region 4 | Darrell Jensen..... | Corner Canyon |
| Region 5 | Jason Smith..... | Northridge |
| Region 6 | Tom Sherwood..... | Brighton |
| Region 7 | Bill Sivert | Uintah |
| Region 8 | Doug Webb..... | Lehi |
| Region 9 | Ryan Bishop | Wasatch |
| Region 10..... | Rusty Taylor | Crimson Cliffs |
| Region 11 | Mike Monson..... | Sky View |
| Region 12..... | Steve Gordon..... | Emery |
| Region 13..... | Kade Morrell | Morgan |
| Region 14..... | Jim Langford | Juab |
| Region 15..... | Nate Marshall..... | Providence Hall |
| Region 16..... | Jade Shepherd | North Sevier |
| Region 17..... | Craig Morris..... | Waterford |
| Region 18..... | Ty Kennedy | Wasatch Academy |
| Region 19..... | Brady Fails | Beaver |
| Region 20..... | Jim Wood..... | Valley |
| Region 21..... | Clayton Carter | Wendover |
| Region 22..... | Darin Jenkins | Tabiona |
| Region 23..... | Kayce May-Riches | Green River |
| Chairperson | Craig Hammer | Washington School District |
| | Jodi Parker..... | State School Board Representative |
| | Marc Hunter..... | UIAAA |
| | Jackie Thompson.. | Diversity & Inclusion Committee Chair |

Executive Officers

| | |
|--------------------------------|-----------------------------------|
| Chairperson..... | Jerre Holmes, Board of Trustees |
| Chairperson..... | Craig Hammer, Executive Committee |
| Executive Director UHSAA | Rob Cuff |
| Assistant Director UHSAA | Jeff Cluff |
| Assistant Director UHSAA | Brenan Jackson |
| Assistant Director UHSAA | Jon Oglesby |
| Assistant Director UHSAA | Jan Whittaker |

Page Contents

| | |
|---------------------------------|----|
| Tournament Bracket | 9 |
| Bear River | 14 |
| Cedar | 15 |
| Crimson Cliffs..... | 16 |
| Desert Hills..... | 17 |
| Dixie | 18 |
| Green Canyon | 19 |
| Hurricane..... | 20 |
| Logan..... | 21 |
| Mountain Crest..... | 22 |
| Pine View..... | 23 |
| Ridgeline..... | 24 |
| Sky View | 25 |
| Snow Canyon | 26 |
| Academic All-State Winners..... | 28 |

UHSAA Sponsors

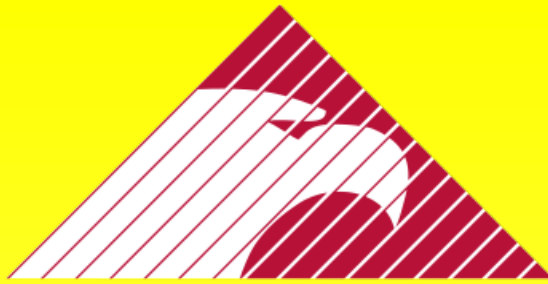

MOUNTAIN AMERICA
CREDIT UNION

unbottled.

Agraria

INSURANCE COMPANY

*Simply
Different*

www.agraria.com

THE SHIRT STOP

screenprinting · embroidery · promo · awards

MAXPREPS



McDonald's



SPORTS.COM

Wilson

DeseretNews.

Now Available on UHSAA.org: Stats, Standings and Recent Scores

Tournament Bracket

2022 UHSAA • Mountain America Credit Union 4A Softball State Championship

Super Regional • May 13 & 14 at Home Sites

Bracket Play - May 18 & 19 at Canyons Softball Complex - St. George • Finals - May 20 & 21 at Dixie State University



Presented by:

MOUNTAIN AMERICA
CREDIT UNION

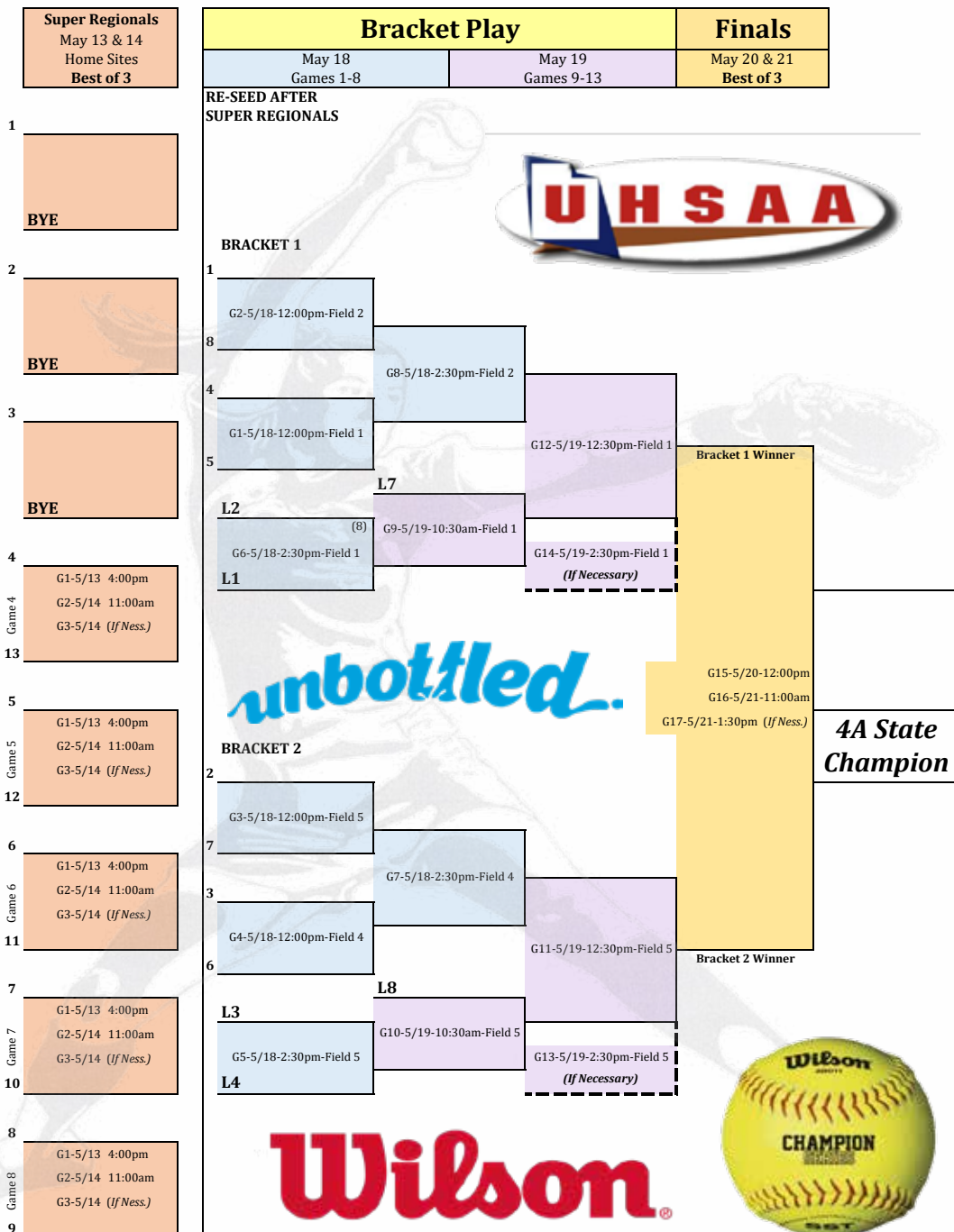

The Higher seed will be the Home Team

In best of three series, the "If Necessary" games, home team will be decided by a coin toss.



MOUNTAIN AMERICA
CREDIT UNION



DeseretNews.



**PERFORM.
REFUEL.
RECOVER.
REPEAT.**

You're not afraid of a challenge. You push yourself to the limit — and then you push a little more. You're on a journey to becoming your best self. And when you need a boost, dairy is there to fuel you on your path to greatness.

PROVIDED BY LOCAL DAIRY FARM FAMILIES



unbottled®

Celebrating the **inspirational individuals**
and **landmark moments** in the history
of **Title IX**, and **continuing to grow** the
educational and **competitive opportunities**
for the **future**.



Please visit: www.nfhs.org/resources/title-IX



TITLE IX^{at}50
Celebrating and Growing Opportunities



Promote the NFHS Title IX at 50 Campaign
on Social Media Using **#TitleIXat50**

Facebook: @NFHS1920 | **Twitter:** @NFHS_Org | **Instagram:** @nfhs_org

MAKE IT

ANY WAY YOU WANT,
AS LONG AS IT'S
CUSTOM CRAFTED

#CUSTOMCRAFTED
DESIGN YOUR CUSTOM 2021 LXT
AT [SLUGGERCUSTOMBATS.COM](https://sluggercustombats.com).





Simply Different

www.agraria.com

Home | Farm/Ranch | Dwelling

Bear River Bears

BEAR RIVER BEARS



Head Coach: Calvin Bingham **Region:** 11 **Colors:** Red/White/Black
Principal: AJ Gilmore **Athletic Director:** Van Park

| Jersey | First | Last | Grade |
|--------|----------|-----------|-------|
| 2 | Kendyl | Archibald | 9 |
| 4 | Baylee | Sorensen | 11 |
| 5 | Lexie | Reese | 10 |
| 6 | Jorja | Mattinson | 10 |
| 7 | Kynlei | Nelson | 12 |
| 9 | Kate | Dahle | 11 |
| 10 | Emma | Harrow | 9 |
| 11 | Danielle | Warren | 9 |
| 12 | Carlee | Miller | 12 |
| 13 | Arissa | Carter | 9 |
| 14 | Jandie | Hirschi | 12 |
| 15 | Kinley | Toone | 12 |

| | | | |
|----|------------|------------|----|
| 16 | Zoe | Sorensen | 12 |
| 19 | Jordyn | Warren | 12 |
| 20 | Luci | Roche | 9 |
| 21 | Lainee | Norman | 11 |
| 23 | Bella | Douglas | 9 |
| 25 | Aubree | Fry | 9 |
| 26 | Brooklynn | Pond | 9 |
| 28 | Haylee | Farnsworth | 12 |
| 30 | McCall | Maxfield | 12 |
| 31 | Ashley | Warren | 10 |
| 32 | Kaya | Towne | 10 |
| 33 | Alexandrea | Udy | 9 |
| 40 | Brighton | Wise | 9 |

Cedar Reds



Head Coach: Sara Park **Region:** 10 **Colors:** Cardinal/Gold
Principal: Terri Sanders **Athletic Director:** Danny Lewis

| Jersey | First | Last | Position | Grade |
|--------|---------|----------|----------|-------|
| 1 | Chloe | Elliott | 2B/IF | 11 |
| 2 | Jaci | Carter | 3B | 12 |
| 3 | Avery | Vest | OF | 12 |
| 4 | Braylee | Peterson | SS | 12 |
| 5 | Haylee | Campbell | 2B/UT | 11 |
| 7 | Jenna | Johnson | 3B/UT | 9 |
| 8 | Marley | Geddes | C/UT | 10 |
| 9 | Amryn | Tom | 3B | 12 |
| 10 | Taislee | arehart | SS/2B | 11 |
| 11 | Kodi | Nelson | C | 12 |
| 12 | Ashlyn | Watson | OF/2B | 11 |

| | | | | |
|----|-----------|----------|-------|----|
| 14 | Paytyn | Houston | P/3B | 11 |
| 15 | Hayley | Ennis | 2B/OF | 9 |
| 16 | Kaitlin | Bulloch | 1B/OF | 9 |
| 18 | Remington | Hensler | OF | 11 |
| 20 | Kali | Crowley | OF | 12 |
| 21 | Lexus | Ludlow | 1B/UT | 11 |
| 22 | Makaylla | Melton | OF | 12 |
| 23 | Alexis | Arehart | 3B/OF | 9 |
| 25 | Elli | John | P/UT | 9 |
| 27 | Halle | Albrecht | OF | 11 |
| 34 | Shaylee | Johnson | SS/OF | 9 |
| 55 | Sadie | Parson | P/1B | 9 |

Crimson Cliffs Mustangs



Head Coach: Kourtne Judd **Region:** 10 **Colors:** Red/White/Blue
Principal: Rusty Taylor **Athletic Director:** Mike Winslow

| Jersey | First | Last | Grade |
|--------|----------|-------------|-------|
| 0 | Abigail | Swanson | 12 |
| 2 | Ellie | Brinkerhoff | 11 |
| 3 | Malia | Davis | 12 |
| 4 | Ashten | Taylor | 12 |
| 5 | Sophie | Staheli | 9 |
| 6 | Ellie | Herd | 12 |
| 7 | Kaydence | VanDivner | 12 |
| 8 | Kaydee | Roberts | 11 |
| 9 | Emma | Shakespear | 12 |
| 10 | Addilyn | Brinkerhoff | 9 |

| | | | |
|----|---------|----------|----|
| 12 | Riley | Askland | 11 |
| 14 | Emma | Leishman | 9 |
| 15 | Hallee | Tebbs | 11 |
| 18 | McKenna | Cahoon | 11 |
| 20 | Alexis | Bang | 10 |
| 23 | Afton | Roberts | 12 |
| 24 | Paisley | Lantz | 10 |
| 26 | Gracee | Stucki | 9 |
| 30 | Ashlyn | Cowdell | 12 |
| 31 | Abbey | Morris | 9 |

CRIMSON CLIFFS
 — HIGH SCHOOL —



MOUNTAIN AMERICA
 CREDIT UNION



DeseretNews.

Desert Hills Thunder



Head Coach: Heidi Taylor **Region:** 10 **Colors:** Black/Gold
Principal: Justin Keate **Athletic Director:** Terri Howell

| Jersey | First | Last | Grade |
|--------|---------|----------|-------|
| 0 | Sierra | Dennison | 9 |
| 1 | Saidey | Spencer | 11 |
| 2 | Sky | Beesley | 10 |
| 3 | Maci | Sparks | 9 |
| 5 | Laci | Jones | 12 |
| 6 | Aisey | Gargano | 11 |
| 7 | Hallee | Heath | 9 |
| 8 | Kailey | Chamblee | 9 |
| 12 | Amellia | Burgener | 10 |

| | | | |
|----|-----------|------------|----|
| 14 | Daynaira | Whetstone | 10 |
| 16 | Haiden | Brotherson | 9 |
| 18 | Jenelle | Jones | 11 |
| 19 | Shaylee | Sudweeks | 10 |
| 23 | Payten | Schmid | 10 |
| 24 | Skyler | Cooper | 10 |
| 32 | Alexandra | Aiken | 12 |
| 33 | Mav | Schmid | 12 |
| 40 | Payten | Benson | 9 |



MOUNTAIN AMERICA
CREDIT UNION



DeseretNews.

Dixie Flyers

DIXIE softball



Head Coach: Whitney Gust **Region:** 10 **Colors:** Blue/White
Principal: Warren Brooks **Athletic Director:** Michael Blair

| Jersey | First | Last | Position | Grade |
|--------|---------|-------------|----------|-------|
| 1 | Vanessa | Scarborough | OF | 12 |
| 2 | Elle | Anderson | 3B | 12 |
| 5 | Jacey | Lundin | SS/2B | 11 |
| 6 | Alivia | Arp | 1B | 11 |
| 8 | Jamelle | Mullins | OF | 11 |
| 10 | Chloe | Ellison | C/UT | 12 |
| 13 | Talya | Singleton | 2B | 12 |
| 21 | Mayci | Bradshaw | 3B/CF | 9 |
| 23 | Reese | Monson | OF | 12 |
| 25 | Lila | Fitzgerald | C/3B | 10 |
| 28 | Debra | Tofi | P/UT | 12 |
| 30 | Aareney | Sip | 1B | 10 |

Green Canyon Wolves



Head Coach: Daisy Karren **Region:** 11 **Colors:** Forest Green/Silver
Principal: David Swenson **Athletic Directors:** Missy Stuart

| Jersey | First | Last | Grade |
|--------|-----------|---------------|-------|
| 1 | Abby | Hansen | 11 |
| 2 | Brooklyn | Curtis | 10 |
| 3 | Bailey | Taylor | 9 |
| 4 | Carly | Rindlisbacher | 9 |
| 5 | Annika | Eborn | 12 |
| 7 | Isabella | Thomason | 11 |
| 8 | Kenley | Cleland | 9 |
| 9 | Anastasia | Miles | 10 |
| 11 | Delaynie | Justesen | 11 |
| 12 | Cassidy | Coleman | 9 |
| 13 | Rees | Landon | 10 |
| 14 | Noelle | Joss | 11 |
| 15 | Grace | Albrecht | 9 |

| | | | |
|----|-----------|-----------|----|
| 18 | Josearys | Velazquez | 11 |
| 20 | Rylee | Ericson | 11 |
| 21 | Lucy | Williams | 10 |
| 22 | Gracee | Anderson | 9 |
| 23 | Kennedy | conan | 11 |
| 24 | Georgia | stipes | 9 |
| 27 | Hailey | Groll | 9 |
| 28 | Jentry | Nava | 12 |
| 30 | Kylie | Olson | 9 |
| 31 | Quincy | Schaefer | 9 |
| 32 | Carly | Nielsen | 9 |
| 33 | Rachel | Miggin | 9 |
| 37 | Lydia | Neeley | 11 |
| 40 | Elizabeth | Neeley | 9 |

Hurricane Tigers



Head Coach: Christian Hurst **Region:** 10 **Colors:** Red/Black/White
Principal: Darin Thomas **Athletic Director:** Marcus Matua

| Jersey | First | Last | Grade |
|--------|------------|----------|-------|
| 1 | Gracelyn | Robbins | 12 |
| 2 | Audreyanne | Matua | 11 |
| 3 | Berkli | Jones | 9 |
| 5 | Morgan | Stout | 12 |
| 6 | Shaelyn | Beach | 10 |
| 8 | Abbigail | Stout | 10 |
| 10 | Kymbal | Jones | 11 |
| 12 | Dallee | Albrecht | 11 |
| 13 | Isabelle | Farrar | 12 |

| | | | |
|----|-----------|-----------|----|
| 15 | MaryJane | Erickson | 11 |
| 16 | Taelyr | Richmond | 11 |
| 17 | Kaitlyn | Rasmussen | 12 |
| 19 | Elizabeth | Horsley | 9 |
| 20 | Faith | Fuller | 9 |
| 23 | Emma | Patterson | 10 |
| 24 | McKinlee | Wright | 10 |
| 25 | Aniston | Hutchings | 10 |
| 99 | Austin | Terry | 9 |

Logan Grizzlies



Head Coach: Lexi Hatch **Region:** 11 **Colors:** Crimson/Gold
Principal: Daryl Guymon **Athletic Director:** Mitchell Argyle

| Jersey | First | Last | Grade |
|--------|---------|----------|-------|
| 0 | Allie | Griffin | 10 |
| 1 | Tonika | Gilmore | 10 |
| 2 | Natasha | Limb | 9 |
| 3 | Kaitlyn | Leto | 11 |
| 7 | Aleaha | Silos | 9 |
| 8 | Jessica | Robison | 9 |
| 9 | Abigail | Hart | 10 |
| 10 | Brinlie | Gentile | 10 |
| 11 | Shaylee | Peterson | 12 |
| 12 | Dulce | Romero | 9 |

| | | | |
|----|---------|--------------|----|
| 13 | Nazrait | Weldegergish | 9 |
| 14 | Lily | Niusulu | 9 |
| 15 | Alexis | Olsen | 10 |
| 16 | Isabela | Rojas | 9 |
| 17 | Nicole | Kent | 10 |
| 22 | Airiona | Vasquez | 9 |
| 24 | Shaylyn | Hale | 12 |
| 27 | Brielle | Bodily | 11 |
| 41 | Breeyah | Badibanga | 9 |
| 44 | Sadie | Bentz | 10 |

Mountain Crest Mustangs



Head Coach: Courtnee Maughan **Region:** 11 **Colors:** Navy/Orange/White

Principal: Teri Cutler **Athletic Director:** Kevin Andersen

| Jersey | First | Last | Grade |
|--------|-----------|------------|-------|
| 1 | Anna | Van Huss | 10 |
| 2 | Reagan | Jensen | 11 |
| 5 | Teagan | Hall | 12 |
| 6 | Dani | Alexander | 9 |
| 8 | Aspen | Leishman | 10 |
| 10 | Gabrielle | Pedry | 12 |
| 12 | Nataly | Bitterman | 12 |
| 14 | Kambrie | Brown | 10 |
| 15 | Kennedy | Peapealalo | 11 |
| 16 | Chloee | Olsen | 9 |

| | | | |
|----|----------|-----------|----|
| 19 | Liberty | Rasmussen | 10 |
| 21 | Emeri | Gale | 10 |
| 22 | Braelynn | Anderson | 10 |
| 23 | Savannah | Peterson | 12 |
| 24 | Autumn | White | 11 |
| 25 | Eastyn | Nyman | 10 |
| 41 | Brooke | Poulsen | 10 |
| 44 | Emma | Child | 12 |
| 55 | Celina | Laughery | 10 |

Pine View Panthers



Head Coach: Donald Glover **Region:** 10 **Colors:** Maroon/Black
Principal: Mike Mees **Athletic Director:** Ryan Christensen

| Jersey | First | Last | Position | Grade |
|--------|---------|-----------|----------|-------|
| 1 | Taimane | Faumui | OF | 11 |
| 2 | Alexa | Tueller | OF/C | 12 |
| 3 | Shyley | Tebbs | OF | 9 |
| 4 | Brinlee | Wilstead | C/IF | 10 |
| 5 | Abigail | Rosenberg | 1B/OF | 10 |
| 7 | Kaylee | Wood | OF | 9 |
| 8 | Melanie | Diaz | UT | 10 |
| 9 | Danica | Blaser | 2B | 9 |
| 10 | Alexis | Pollock | P | 9 |

| | | | | |
|----|----------|-----------|-------|----|
| 12 | Avery | Gustin | OF/P | 11 |
| 13 | Brecken | Heath | 1B/OF | 10 |
| 14 | Kaytlyne | Hunt | UT | 11 |
| 16 | Emalee | Ziegler | IF/C | 11 |
| 20 | Kaylee | Rowley | UT | 9 |
| 21 | McKelle | Jeppson | UT | 11 |
| 22 | Jaycee | Day | 2B/P | 10 |
| 23 | Chaisey | Milne | P/UT | 11 |
| 28 | Sofia | Rodriguez | IF | 12 |



MOUNTAIN AMERICA
CREDIT UNION



DeseretNews.

Ridgeline RiverHawks



Head Coach: Michael Anderson **Region:** 11 **Colors:** Navy/Action Green
Principal: Doug Snow **Athletic Director:** Mike Hansen

| Jersey | First | Last | Position | Grade |
|--------|----------|-------------|----------|-------|
| 0 | Shelby | Blankenship | P/OF | 11 |
| 1 | Eliza | Arledge | OF/ | 11 |
| 3 | Katelyn | Leishman | 2B/1B | 12 |
| 4 | Ava | Howell | OF/SS | 10 |
| 5 | Allie | Williams | OF/3B | 11 |
| 6 | Alivia | Briel | P/OF | 9 |
| 7 | Sophie | Eborn | P/OF | 9 |
| 8 | Markessa | Jensen | P/1B | 12 |
| 9 | Alexis | Bradford | C/OF | 10 |
| 11 | Karli | Gowen | C/OF | 11 |

| | | | | |
|----|-----------|-----------|-------|----|
| 12 | Ellia | Maw | OF/ | 9 |
| 15 | Ellie | Pond | SS/2B | 10 |
| 18 | Addison | Hess | P/1B | 11 |
| 21 | Kenzee | Hale | SS/3B | 12 |
| 22 | Abbie | Banning | 3B/1B | 11 |
| 24 | Brinnley | Anderson | CF/LF | 12 |
| 25 | Olivia | Nielsen | C/3B | 9 |
| 31 | Adisyn | Hansen | LF/CF | 10 |
| 33 | Mackenzie | Jorgensen | OF/ | 11 |
| 34 | Brooklin | Hansen | 3B/OF | 9 |
| 42 | Anne | Wallace | C/3B | 9 |

Sky View Bobcats



Head Coach: Amanda Robinson **Region:** 11 **Colors:** Columbia Blue/White
Principal: Mike Monson **Athletic Director:** Ryan Grunig

| Jersey | First | Last | Position | Grade |
|--------|----------|-----------|----------|-------|
| 0 | Kaylee | Eskelson | UT | 9 |
| 3 | Preslie | Jensen | C/3B | 10 |
| 4 | Mika | Schwartz | OF | 9 |
| 5 | Brynn | Mayhew | LF/3B | 11 |
| 9 | Maysie | Miller | UT | 11 |
| 15 | Morgan | Hernandez | OF | 12 |
| 16 | Carlee | Watterson | 3B/C | 10 |
| 17 | Skylee | Haramoto | SS/P | 10 |
| 22 | Tawnee | Lundahl | P/IF | 10 |
| 23 | Rylie | Beckstead | 1B | 9 |
| 24 | Cambria | Davis | CF/SS | 11 |
| 27 | Samantha | Cadina | 2B | 11 |
| 30 | Chloe | White | UT | 9 |

Snow Canyon Warriors



Head Coach: Markay Thorkelson **Region:** 10 **Colors:** Forest Green/Navy/Vegas Gold
Principal: Kim Monkres **Athletic Director:** Conley Gali

| Jersey | First | Last | Position | Grade |
|--------|----------|----------|----------|-------|
| 1 | Emma | Miller | OF | 12 |
| 2 | Anyssa | Montano | C/IF | 12 |
| 3 | Emma | Daniel | | 11 |
| 4 | Kara | Cook | | 9 |
| 5 | Alyssa | Staheli | C/IF | 9 |
| 6 | Allie | Landis | IF/OF | 10 |
| 7 | Alice | Sullivan | P/OF | 10 |
| 9 | Avery | McCaul | OF | 10 |
| 10 | Kennadi | Gates | IF | 10 |
| 12 | Kate | Johnson | | 9 |
| 13 | Jennifer | Zapata | | 9 |

| | | | | |
|----|----------|------------|-------|----|
| 14 | AnnDee | Jensen | OF | 11 |
| 15 | Meah | stafford | IF/OF | 10 |
| 16 | Avery | Thorkelson | P/IF | 10 |
| 17 | Breckyn | Atkinson | IF | 12 |
| 19 | Navi | Harenberg | | 9 |
| 20 | Tiari | Puriri | | 9 |
| 21 | Kylie | Hardy | OF | 11 |
| 22 | Erin | Gunn | | 12 |
| 23 | Maycee | Smith | | 9 |
| 24 | Tyeci | Fuller | IF/C | 9 |
| 27 | Jenna | Thorkelson | P/IF | 12 |
| 44 | Chandler | Beck | IF | 10 |



THE High School Sports Authority

The *Deseret News* is your hub for high school sports

With 50 statewide correspondents, the state's most in-depth weekly high school Sports section, and up-to-the-minute online scores, the *Deseret News* keeps up With high school sports action like no one else.

Follow us online, on your mobile device, on twitter and facebook and in print .
And see why we are as passionate about high school sports as you are.

Want to see your school in the news?
Visit DeseretConnect.com to learn how.

 **DeseretNews.**
www.deseretnews.com

Academic All-State



UTAH HIGH SCHOOL ACTIVITIES ASSOCIATION



Deseret News *Academic All-State Teams* **2021-22 Softball**

6A

Eliza Chapple
Kylie Speth
Riley Rose
Sophia Hess
Kathryn Miner
Brinley Ellsworth
Ashlyn Bailey
Alli Flygare
Jazlyn Bullock
Abigail Reed

Bingham
Clearfield
Clearfield
Copper Hills
Corner Canyon
Fremont
Herriman
Hunter
Pleasant Grove
Syracuse

5A

Shylo Dow
Megan Rountree
Tegan Mecham
Lauren Winn
Maya Johnson
Laynee Carter
Ellie Christensen
Amber Howard
Cambry Partridge
Sage Parrish
Alana King
Brynli Mansfield
Lacey Armendariz

Bonneville
Box Elder
Box Elder
Brighton
East
Lehi
Murray
Park City
Payson
Salem Hills
Timpanogos
Uintah
Wasatch

4A

Erin Robinson
Mardi Hepworth
Ellie Herd
Kaitlyn Rasmussen
Morgan Stout
Savannah Peterson
Alexa Tueller
Brinnley Anderson
Breckyn Atkinson
Jenna Thorkelson

Canyon View
Canyon View
Crimson Cliffs
Hurricane
Hurricane
Mountain Crest
Pine View
Ridgeline
Snow Canyon
Snow Canyon



MOUNTAIN AMERICA
CREDIT UNION



DeseretNews.

Academic All-State

UTAH HIGH SCHOOL ACTIVITIES ASSOCIATION



Deseret News *Academic All-State Teams* **2021-22 Softball**

3A

| | |
|--------------------|----------------|
| Gianna Bruno | Carbon |
| Paisley Houskeeper | Carbon |
| Stevie Oman | Carbon |
| Brynlei Luke | Emery |
| Cambrie Jensen | Emery |
| Madisyn Childs | Emery |
| Alexis Carroll | Grand County |
| Zoe Murphy | Judge Memorial |
| Ashley Rasmussen | Manti |
| Heather Howarth | North Sanpete |
| Sydney Knutson | Richfield |

2A

| | |
|---------------------|------------|
| Gracie Thacker | Altamont |
| Hannah Karren | Duchesne |
| Josilynn Farnsworth | Duchesne |
| Kassidy Bundy | Enterprise |
| Kylee Bundy | Enterprise |
| Madeline Grob | Enterprise |
| Noah Moyle | Enterprise |
| Rylee Reber | Enterprise |
| Jessie Reidhead | Kanab |
| Elise Sarles | Panguitch |
| Kassidy Westwood | Piute |



MOUNTAIN AMERICA
CREDIT UNION



 **DeseretNews.**